

Scale: 1" = 100'

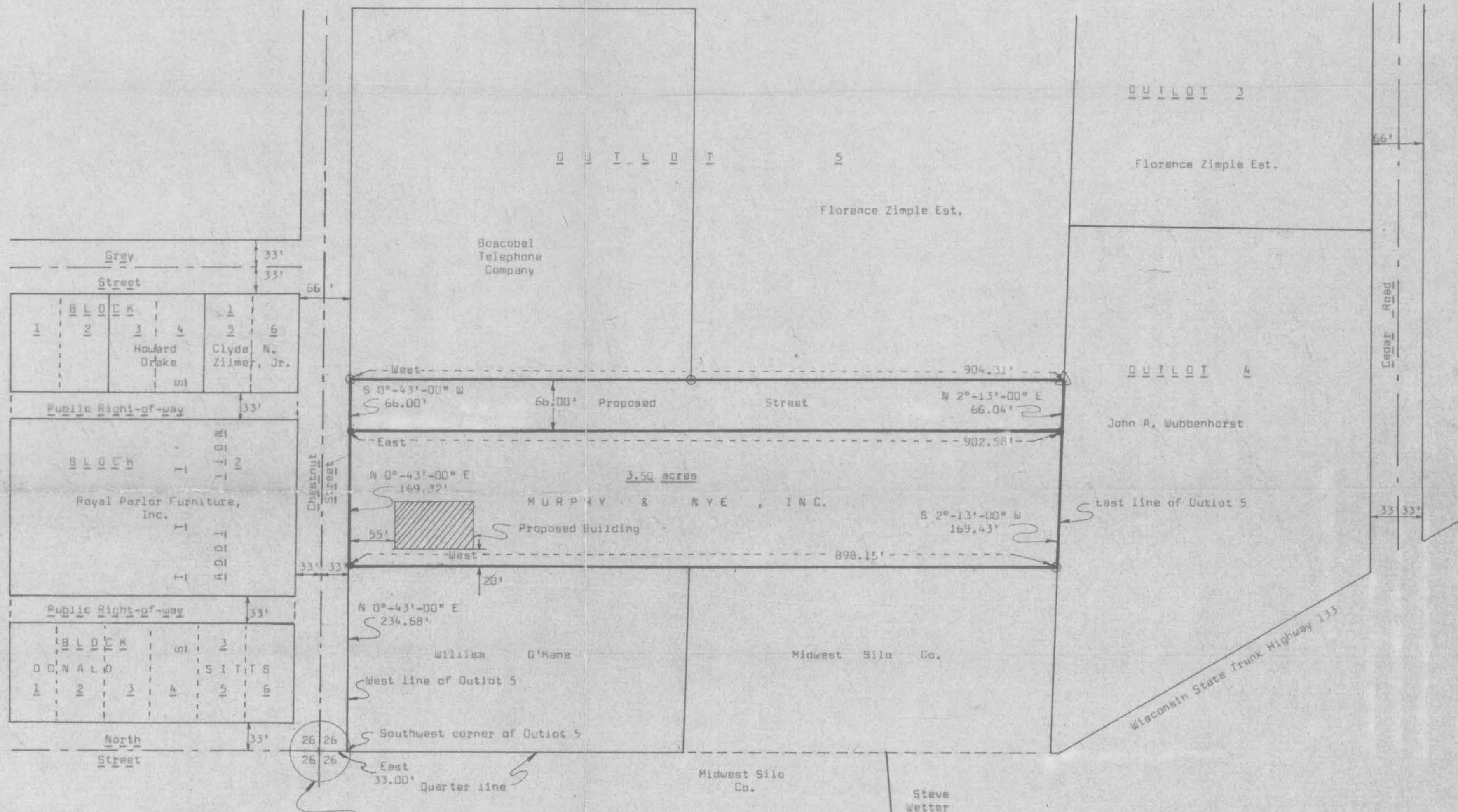

Southwest corner of the Southeast Quarter (SE ¼) of the Northwest Quarter (NW ¼) of Section 26.

**LEGEND:**

- 3/4" X 24" reinforcing bar placed, min. wt. 1.50 lbs./lin. ft.
- △ 2" Ø iron pipe placed, min. wt. 3.65 lbs./lin. ft.
- 1" Ø iron pipe located

*Herman J. Hovelsrud*  
 Herman J. Hovelsrud  
 Registered Land Surveyor S-749



SURVEY PLAT	
Zoning Application-Parcel location Map	
Prepared for: Murphy & Nye, Inc. 2243 N. Elston Avenue Chicago, Illinois	
Parcel located in Outlot 5 of the Assessor's Plat of the City of Boscobel, in the Southeast Quarter (SE ¼) of the Northwest Quarter (NW ¼) of Section 26, T. 8 N., R. 3 W., Grant County, Wisconsin.	
<b>HOVELSRUD CONSULTING ASSOCIATES ENGINEERING - LAND SURVEYING RICHLAND COUNTY BANK BUILDING RICHLAND CENTER, WISCONSIN 53581</b>	
REVISION DATES	DRAWN BY
	DATE October 30, 1973
	SHEET 3 OF 3

# SURVEY PLAT

HOVELSRUD CONSULTING ASSOCIATES  
ENGINEERING - LAND SURVEYING  
RICHLAND COUNTY BANK BUILDING  
RICHLAND CENTER, WISCONSIN 53581

SURVEY FOR: Murphy and Nye, Inc.

October 30, 1973

Sheet 1 of 3

A SURVEY of a PARCEL of LAND Described as Follows:

Commencing at the Southwest Corner of the Southeast Quarter ( $SE\frac{1}{4}$ ) of the Northwest Quarter ( $NW\frac{1}{4}$ ) of Section 26, T. 8 N., R. 3 W., Grant County, Wisconsin, said point also being the Southwest Corner of Outlot 5, of the Assessor's Plat of the City of Boscobel, located in the Southeast Quarter ( $SE\frac{1}{4}$ ) of said Northwest Quarter ( $NW\frac{1}{4}$ ); Thence N  $0^{\circ}-43'-00''$  E, 234.68 feet along the West Line of said Outlot 5; Thence East 33.00 feet to a  $\frac{3}{4}$  inch diameter reinforcing bar and the point of beginning;

Thence N  $0^{\circ}-43'-00''$  E, 169.32 feet to a  $\frac{3}{4}$  inch diameter reinforcing bar;

Thence East, 902.58 feet to a  $\frac{3}{4}$  inch diameter reinforcing bar in the East Line of said Outlot 5;

Thence S  $2^{\circ}-13'-00''$  W, 169.43 feet along said East Line to an existing 1 inch diameter iron pipe;

Thence West, 898.15 feet to the point of beginning;

The above described parcel of land being located in Outlot 5 of the Assessor's Plat of the City of Boscobel, in the Southeast Quarter ( $SE\frac{1}{4}$ ) of the Northwest Quarter ( $NW\frac{1}{4}$ ) of Section 26, T. 8 N., R. 3 W., Grant County, Wisconsin, and containing 3.50 acres.

I certify that I have surveyed the above described parcel of land and that the following Plat is an accurate survey and a true representation thereof and correctly shows the exterior boundary lines of said parcel and the correct measurements thereof.

Dated this 5th day  
of November, 1973  
Richland Center, Wisconsin

  
Herman J. Hovelsrud  
Registered Land Surveyor S-749



# SURVEY PLAT

HOVELSRUD CONSULTING ASSOCIATES  
ENGINEERING - LAND SURVEYING  
RICHLAND COUNTY BANK BUILDING  
RICHLAND CENTER, WISCONSIN 53581

SURVEY FOR: Murphy and Nye, Inc.

October 30, 1973

Sheet 2 of 3

A SURVEY of a PROPOSED STREET Described as Follows:

Commencing at the Southwest Corner of the Southeast Quarter ( $SE\frac{1}{4}$ ) of the Northwest Quarter ( $NW\frac{1}{4}$ ) of Section 26, T. 8 N., R. 3 W., Grant County, Wisconsin, said point also being the Southwest Corner of Outlot 5 of the Assessor's Plat of the City of Boscobel, located in the Southeast Quarter ( $SE\frac{1}{4}$ ) of said Northwest Quarter ( $NW\frac{1}{4}$ ); Thence N  $0^{\circ}-43'-00''$  E, 404.00 feet along the West Line of said Outlot; Thence East 33.00 feet to a  $\frac{3}{4}$  inch diameter reinforcing bar and the point of beginning;

Thence East, 902.58 feet to a  $\frac{3}{4}$  inch diameter reinforcing bar in the East Line of said Outlot 5;

Thence N  $2^{\circ}-13'-00''$  E, 66.04 feet along said East Line to a 2 inch diameter iron pipe;

Thence West, 904.31 feet to an existing 1 inch diameter iron pipe;

Thence S  $0^{\circ}-43'-00''$  W, 66.00 feet to the point of beginning;

The above described proposed street being located in Outlot 5, of the Assessor's Plat of the City of Boscobel, in the Southeast Quarter ( $SE\frac{1}{4}$ ) of the Northwest Quarter ( $NW\frac{1}{4}$ ) of Section 26, T. 8 N., R. 3 W., Grant County, Wisconsin.

I certify that I have surveyed the above described parcel of land and that the following Plat is an accurate survey and a true representation thereof of and correctly shows the exterior boundary lines of said parcel and the correct measurements thereof.

Dated this 5th day  
of November, 1973  
Richland Center, Wisconsin

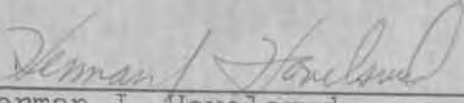
  
Herman J. Hovelsrud  
Registered Land Surveyor S-749

