

CURVE DATA

	CENTERLINE	8LY RIGHTOFWAY
I	33°-03'	33°-03'
D	4°-00'	3°-52'
R	1,432.4 c.	1,482.40'
L	826.2'	855.09'
T	425.0'	439.81'
L.C.	—	843.28'

- NOTES:
- ASSUMED BEARING OF THE CENTERLINE OF PRAIRIE STREET TO BE N 89°-40'E AS PER HIGHWAY RIGHT-OF-WAY MAPS AND DESCRIPTIONS.
 - RAILROAD RIGHT-OF-WAY WIDENS TO 100.0 FEET AT APPROX. THE P.T. OF THE HIGHWAY CURVE AS PER R.R. RIGHT-OF-WAY MAP.

AREAS:
 ALLEY R/W = 0.114 ACRES.
 PARCEL No. 1 = 0.300
 AREA NORTH & SOUTH OF ALLEY = 1.880
TOTAL AREA = 2.294 ACRES.

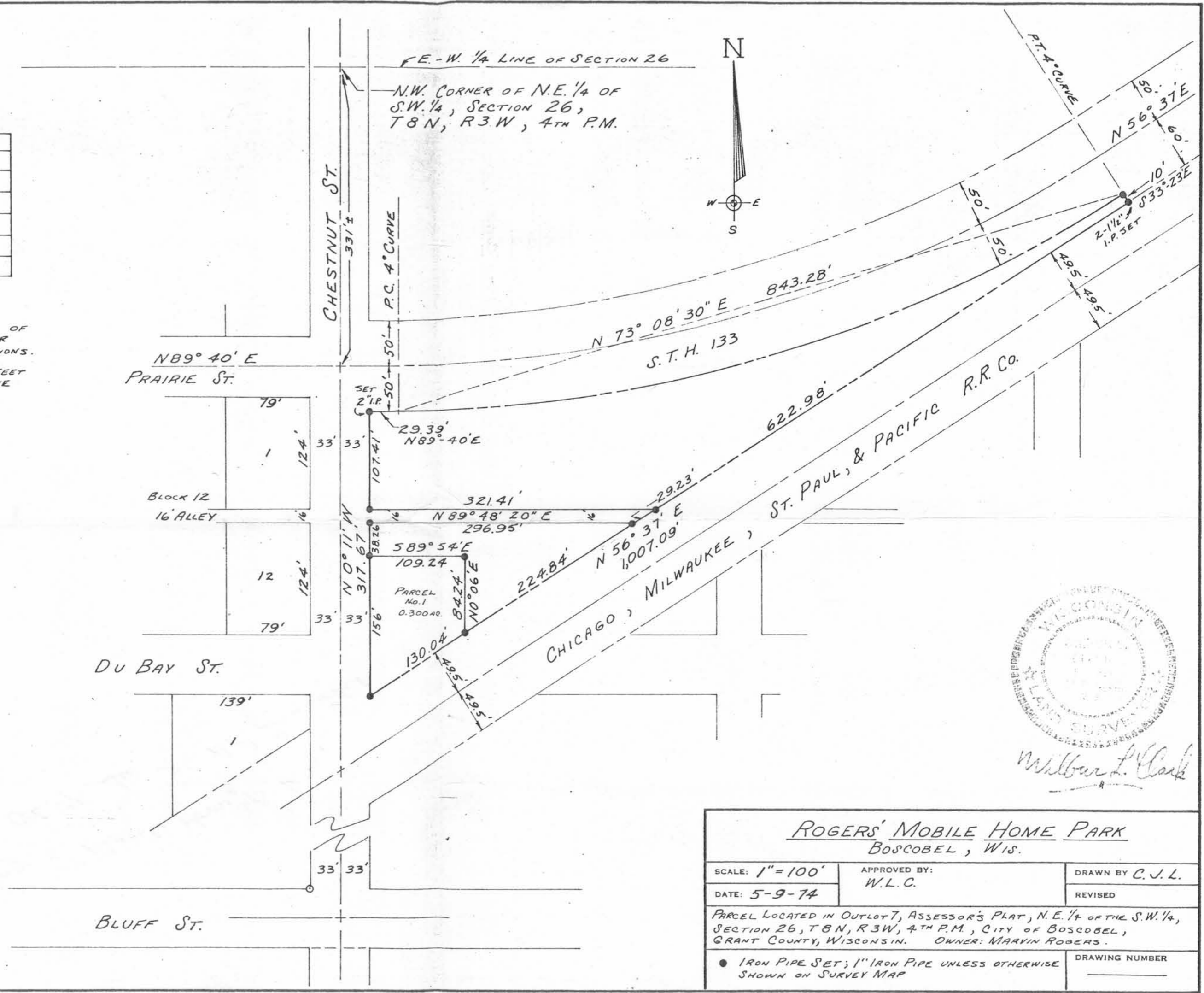

ROGERS' MOBILE HOME PARK BOSCOBEL, WIS.		
SCALE: 1" = 100'	APPROVED BY: W.L.C.	DRAWN BY C.J.L.
DATE: 5-9-74		REVISED
PARCEL LOCATED IN OUTLOT 7, ASSESSOR'S PLAT, N.E. 1/4 OF THE S.W. 1/4, SECTION 26, T 8 N, R 3 W, 4TH P.M., CITY OF BOSCOBEL, GRANT COUNTY, WISCONSIN. OWNER: MARVIN ROGERS.		
● IRON PIPE SET; 1" IRON PIPE UNLESS OTHERWISE SHOWN ON SURVEY MAP		DRAWING NUMBER