

# SURVEY PLAT

HOVELSRUD CONSULTING ASSOCIATES  
ENGINEERING - LAND SURVEYING  
RICHLAND COUNTY BANK BUILDING  
RICHLAND CENTER, WISCONSIN 53581

Sheet 2 of 2

Survey for: Hartwick Dilley

July 3, 1975

Parcel located in Outlot 2 of the Assessor's Plat of the City of Boscobel, the Northeast Quarter (NE ¼) of the Northwest Quarter (NW ¼) of Section 26, T. 8 N., R. 3 W., Grant County, Wisconsin.

**LEGEND**

△ 3/4" diameter X 24" reinforcing bar placed, min. wt. 1.50 lbs./ lin. ft.

— x — existing fence line

N  
↑  
Scale:  
1"=200'

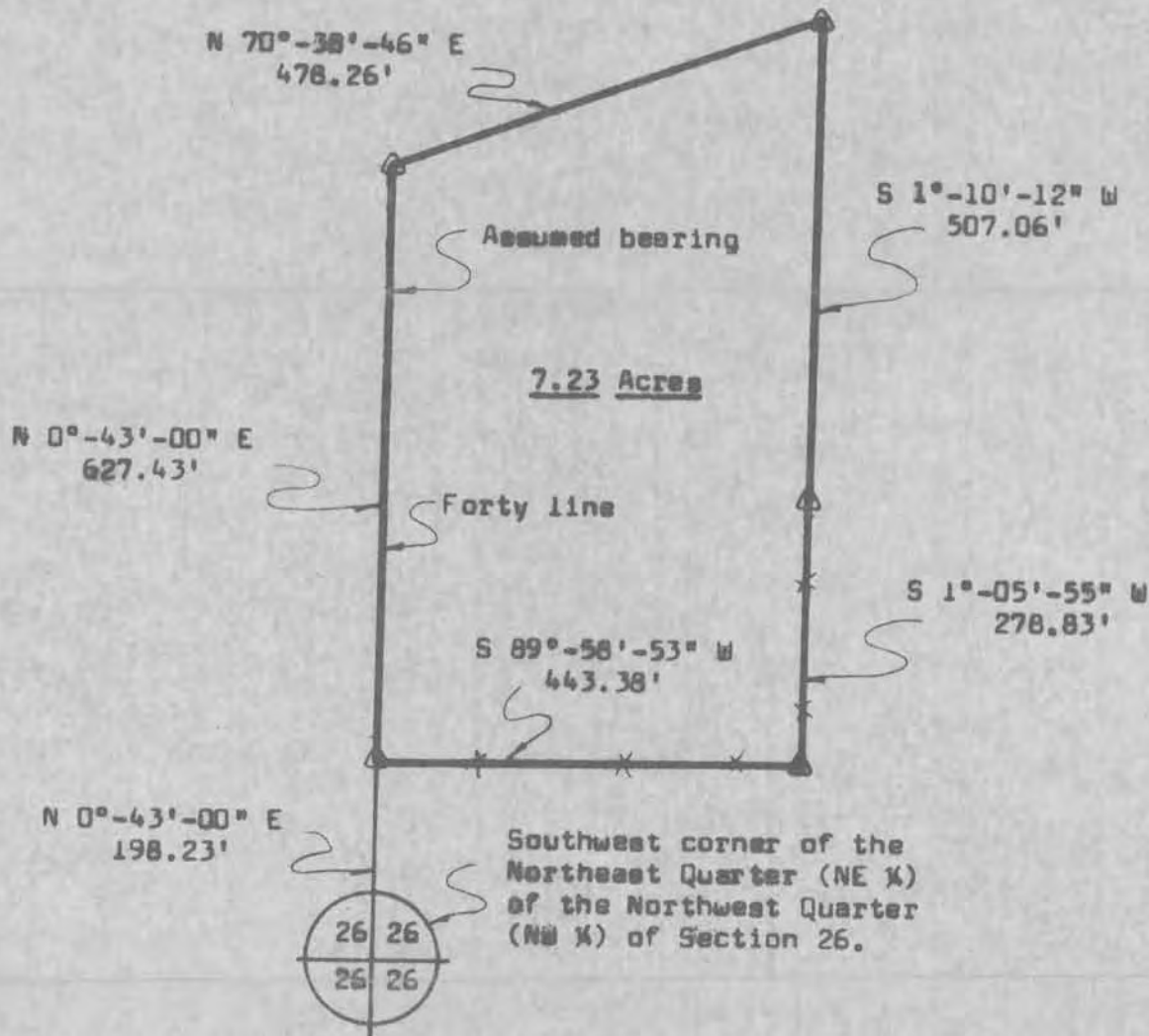

Note: North referenced to the west line of the Northeast Quarter (NE ¼) of the Northwest Quarter (NW ¼) of Section 26, which has an assumed bearing of:  
N 0°-43'-00" E

*Herman J. Hovelsrud*  
Herman J. Hovelsrud  
Registered Land Surveyor S-749



# SURVEY PLAT

HOVELSRUD CONSULTING ASSOCIATES  
ENGINEERING - LAND SURVEYING  
RICHLAND COUNTY BANK BUILDING  
RICHLAND CENTER, WISCONSIN 53581

SURVEY FOR: Hartwick Dilley

July 3, 1975

Sheet 1 of 2

A SURVEY OF A PARCEL OF LAND DESCRIBED AS FOLLOWS:

Commencing at the Southwest corner of the Northeast Quarter (NE $\frac{1}{4}$ ) of the Northwest Quarter (NW $\frac{1}{4}$ ) of Section 26, T. 8 N., R. 3 W., Grant County, Wisconsin; Thence N 0°-43'-00" E, 198.23 feet along the West line of the Northeast Quarter (NE $\frac{1}{4}$ ) of said Northwest Quarter (NW $\frac{1}{4}$ ) to a 3/4 inch diameter reinforcing bar and the point of beginning;

Thence N 0°-43'-00" E, 627.43 feet to a 3/4 inch diameter reinforcing bar;

Thence N 70°-38'-46" E, 478.26 feet to a 3/4 inch diameter reinforcing bar;

Thence S 1°-10'-12" W, 507.06 feet to a 3/4 inch diameter reinforcing bar in an existing fenceline;

Thence S 1°-05'-55" W, 278.83 feet along said fenceline to a 3/4 inch diameter reinforcing bar in an intersecting fenceline;

Thence S 89°-58'-53" W, 443.38 feet along said intersecting fenceline to the point of beginning;

The above described parcel of land being located in Outlot 2 of the Assessor's Plat of the City of Boscobel, the Northeast Quarter (NE $\frac{1}{4}$ ) of the Northwest Quarter (NW $\frac{1}{4}$ ) of Section 26, T. 8 N., R. 3 W., Grant County, Wisconsin, and containing 7.23 acres.

I certify that I have surveyed the above described parcel of land and that the following Plat is an accurate survey and a true representation thereof and correctly shows the exterior boundary lines of said parcel and the correct measurements thereof.

Dated this 7th day  
of July, 1975  
Richland Center, Wisconsin

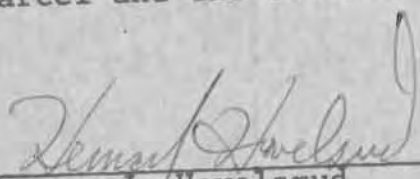
  
Herman J. Hovelsrud  
Registered Land Surveyor S-749

