

SURVEY PLAT

HOVELSRUD CONSULTING ASSOCIATES
ENGINEERING - LAND SURVEYING
RICHLAND COUNTY BANK BUILDING
RICHLAND CENTER, WISCONSIN 53581

Description for: Hartwick Dilley

August 18, 1975

Sheet 2 of 2

Parcel located in Outlot 2 of the Assessor's Plat of the City of
Boscobel, the Northeast Quarter (NE $\frac{1}{4}$) of the Northwest Quarter
(NW $\frac{1}{4}$) of Section 26, T. 8 N., R. 3 W., Grant County, Wisconsin.

Michael J. Miller
Registered Land Surveyor
S-1140



Scale: 1" = 200'

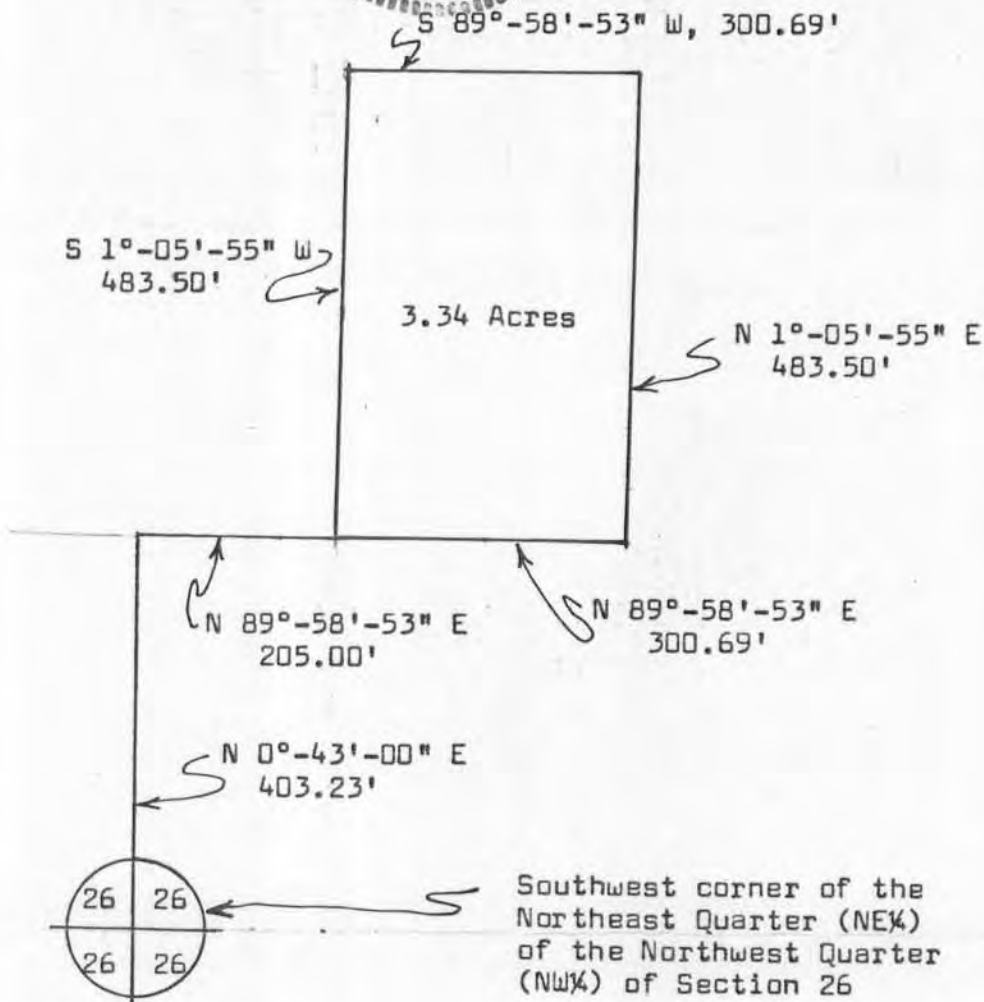

SURVEY PLAT

HOVELSRUD CONSULTING ASSOCIATES
ENGINEERING - LAND SURVEYING
RICHLAND COUNTY BANK BUILDING
RICHLAND CENTER, WISCONSIN 53581

DESCRIPTION FOR: Hartwick Dilley

August 18, 1975

Sheet 1 of 2

A DESCRIPTION OF A PARCEL OF LAND DESCRIBED AS FOLLOWS:

Commencing at the Southwest corner of the Northeast Quarter (NE $\frac{1}{4}$) of the Northwest Quarter (NW $\frac{1}{4}$) of Section 26, T. 8 N., R. 3 W., Grant County, Wisconsin; Thence N 0°-43'-00" E, 403.23 feet; Thence N 89°-58'-53" E, 205.00 feet to the point of beginning;

Thence N 89°-58'-53" E, 300.69 feet;
Thence N 1°-05'-55" E, 483.50 feet;
Thence S 89°-58'-53" W, 300.69 feet;
Thence S 1°-05'-55" W, 483.50 feet to the point of beginning;

The above described parcel of land being located in Outlot 2 of the Assessor's Plat of the City of Boscobel, the Northeast Quarter (NE $\frac{1}{4}$) of the Northwest Quarter (NW $\frac{1}{4}$) of Section 26, T. 8 N., R. 3 W., Grant County, Wisconsin and containing 3.34 Acres.

I certify that I have written the above description from existing records and that the following Plat is a true representation thereof.

Dated this 18th day
of August, 1975
Richland Center, Wisconsin

Michael J. Miller
Registered Land Surveyor S-1140

