

# SURVEY PLAT

HOVELSRUD CONSULTING ASSOCIATES  
ENGINEERING - LAND SURVEYING  
RICHLAND COUNTY BANK BUILDING  
RICHLAND CENTER, WISCONSIN 53581

SURVEY FOR: Everett Oman

May 27, 1972

Sheet 1 of 2

A SURVEY of a PARCEL of LAND Described as Follows:

Commencing at the Southeast Corner of the NW $\frac{1}{4}$ , NE $\frac{1}{4}$ , Section 34, T. 8 N., R. 3 W., City of Boscobel, Grant County, Wisconsin; thence N 89°-51'-00" W, 866.33 feet along the South Line of the NW $\frac{1}{4}$  of said NE $\frac{1}{4}$ ; thence North, 30.00 feet to the point of beginning;

Thence N 89°-51'-00" W, 90.00 feet;  
Thence North, 110.00 feet;  
Thence S 89°-51'-00" E, 90.00 feet;  
Thence South, 110.00 feet to the point of beginning;

The above described parcel of land being located in Lot 13, of the Assessor's Plat of the City of Boscobel, in the NW $\frac{1}{4}$ , NE $\frac{1}{4}$ , of Section 34, T. 8 N., R. 3 W., Grant County, Wisconsin, and containing .23 acres.

I certify that I have surveyed the above described parcel of land and that the following Plat is an accurate survey and a true representation thereof and correctly shows the exterior boundary lines of said parcel and the correct measurements thereof.

Richland Center, Wisconsin  
May 27, 1972

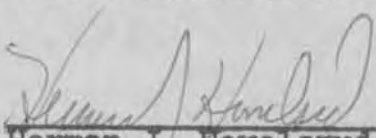
  
Herman J. Hovelsrud  
Registered Land Surveyor S-749



# SURVEY PLAT

HOVELSRUD CONSULTING ASSOCIATES  
ENGINEERING - LAND SURVEYING  
RICHLAND COUNTY BANK BUILDING  
RICHLAND CENTER, WISCONSIN 53581

SURVEY FOR: Everett Oman

May 27, 1972

Sheet 2 of 2

Parcel located in Lot 13 of the Assessor's Plat  
of the City of Boxcobel, in the NW $\frac{1}{4}$ , NE $\frac{1}{4}$  of Section  
34, T. 8 N., R. 3 W., Grant County, Wisconsin

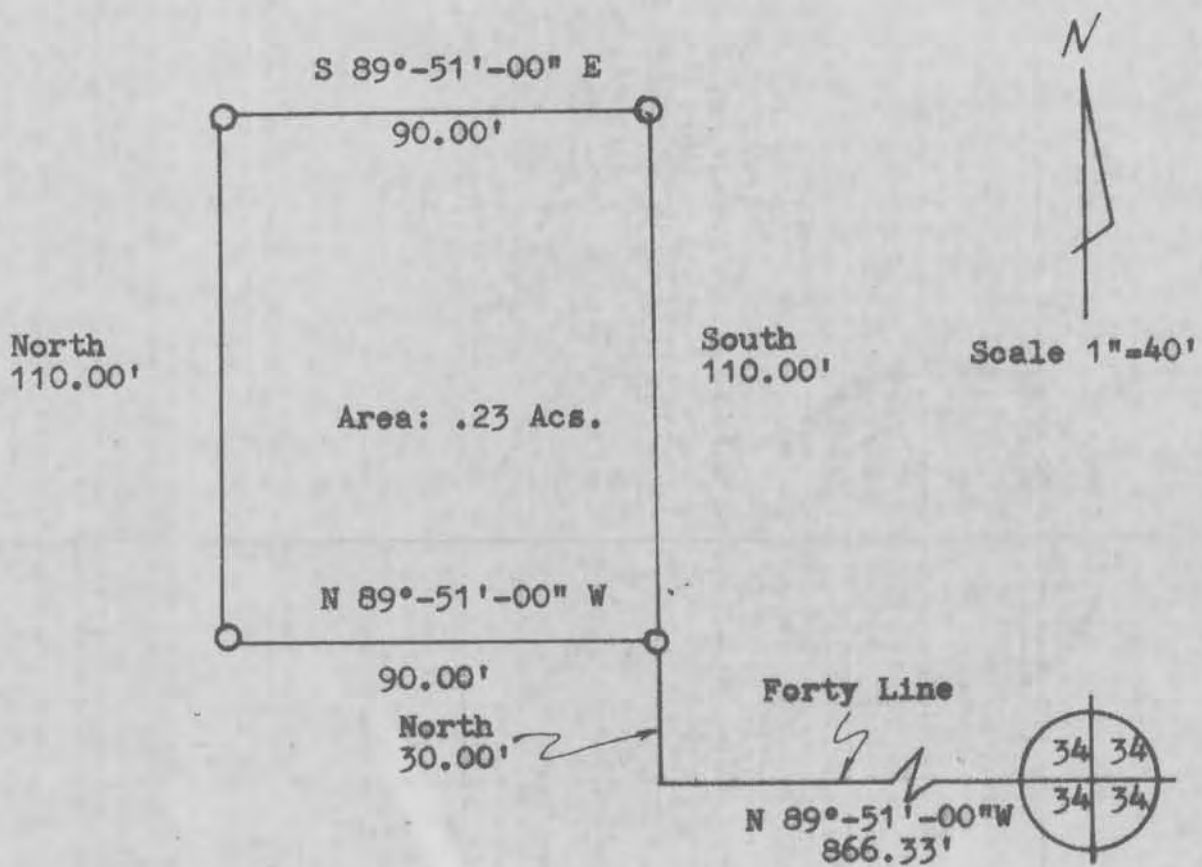

○ 1"x24" Iron Pipe Placed