

460-277

CERTIFIED SURVEY MAP NUMBER

A DIVISION OF PART OF THE SW 1/4 OF THE NE 1/4 OF SECTION 34, T. 8 N., R. 3 W., CITY OF BOSCOBEL, GRANT COUNTY, WISCONSIN.

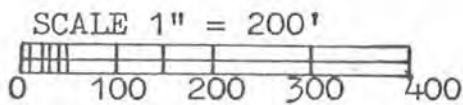
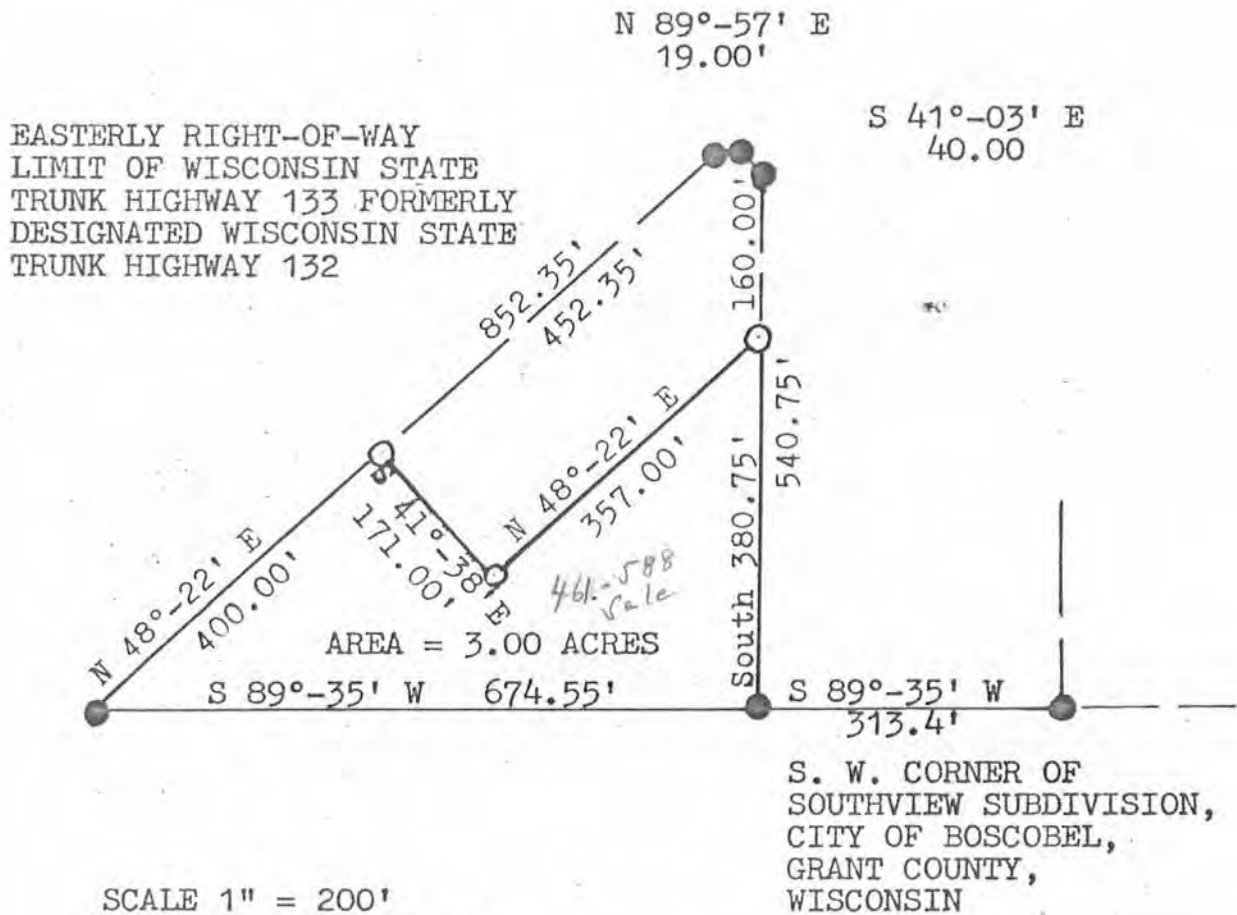

- LEGEND
- 1" Ø IRON PIPE LOCATED
 - 1" Ø x 24" IRON PIPE
WEIGHING NOT LESS THAN
1.13 LBS/FT PLACED

ALL OF THE BEARINGS
ARE REFERRED TO MAGNETIC
NORTH BEARING 4°-36' E



SHEET 2 of 2

VOLUME _____ PAGE _____

CERTIFIED SURVEY MAP NUMBER _____

A DIVISION OF PART OF THE SW 1/4 OF THE NE 1/4
OF SECTION 34, T. 8 N., R. 3 W., CITY OF BOSCOBEL,
GRANT COUNTY, WISCONSIN.

DOCUMENT NO. _____

SURVEYOR'S CERTIFICATE

STATE OF WISCONSIN)
COUNTY OF RICHLAND)

I, Herman J. Hovelsrud, registered land surveyor
S-749, do hereby certify:

That I surveyed and mapped a part of the SW $\frac{1}{4}$ of the
NE $\frac{1}{4}$ of Section 34, T. 8 N., R. 3 W., City of Boscobel, Grant
County, Wisconsin, containing 3.00 acres and which is more
particularly bounded and described as follows:

Commencing at the Southwest Corner of the Southview
Subdivision of the City of Boscobel, Grant County, Wisconsin,
and thence S 89°-35' W, 313.4 feet along the South Line of
the SE $\frac{1}{4}$ of the NE $\frac{1}{4}$ of Section 34, T. 8 N., R. 3 W., City of
Boscobel, Grant County, Wisconsin, to the point of beginning
at the Southeast Corner of the SW $\frac{1}{4}$ of the NE $\frac{1}{4}$ of said
Section 34; Thence S 89°-35' W, 674.55 feet along the south
line of the Southwest Quarter of said Northeast Quarter to
the Easterly right-of-way limit of Wisconsin State Trunk
Highway 133 formerly designated Wisconsin State Trunk Highway
132; thence N 48°-22' E, 400.00 feet along said Easterly
right-of-way limit; thence S 41°-38' E, 171.00 feet; thence
N 48°-22' E, 357.00 feet to the east line of the Southwest
Quarter of said Northeast Quarter; thence South, 380.75 feet
along said east line to the point of beginning.

That such map is a correct representation of all
exterior boundaries of the land surveyed.

That I have fully complied with the provisions of
Chapter 236.34 of the Wisconsin Statutes in surveying and
mapping the same.

Dated this 11th day
of June, 1970.
Richland Center, Wisconsin

Herman J. Hovelsrud
Herman J. Hovelsrud
Registered Land Surveyor
S-749



SHEET 1 of 2

VOLUME _____ PAGE _____