

SURVEY PLAT

HOVELSRUD CONSULTING ASSOCIATES
ENGINEERING - LAND SURVEYING
RICHLAND COUNTY BANK BUILDING
RICHLAND CENTER, WISCONSIN 53581

SURVEY FOR: Joseph Trecek
(John Murley)

November 20, 1972

Sheet 1 of 1

A SURVEY of a PARCEL of LAND Described as Follows:

Beginning at the Northeast Corner of Lot 1 of Block 1 of Southview Subdivision to the City of Boscobel, Grant County, Wisconsin;

Thence S 89°-09'-00" W, 170.00 feet along the North Line of said Lot 1 to the Northwest Corner of said Lot 1;

Thence N 0°-8'-59" E, 100.00 feet;

Thence N 89°-09'-00" E, 169.83 feet to a point on the Westerly right-of-way limit of Mound Street;

Thence S 0°-03'-00" W, 100.00 feet along said Westerly right-of-way limit to the point of beginning;

The above described parcel of land being located in Outlot 29, *Sec 24*
Assessor's Plat, City of Boscobel, T. 8 N., R. 3 W., Grant County,
Wisconsin, and containing 0.23 acres.

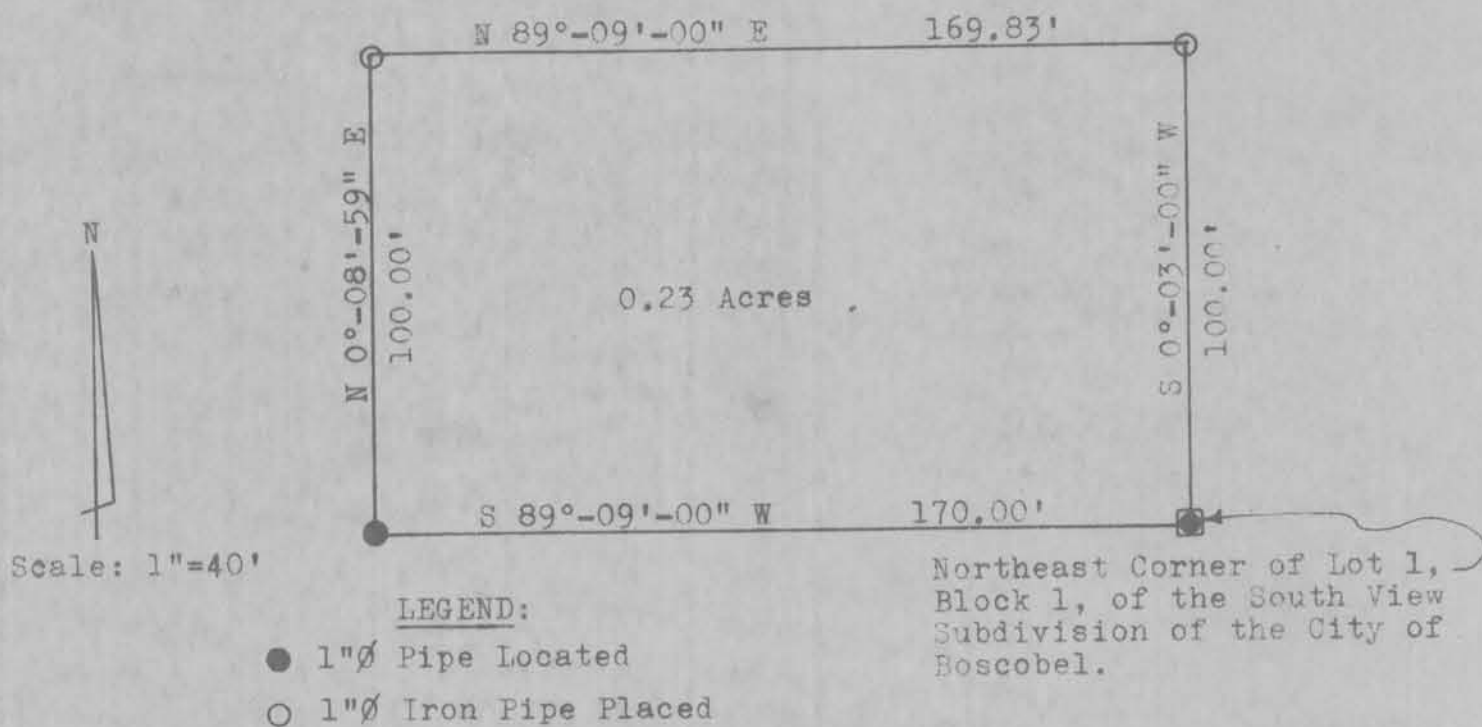

I certify that I have surveyed the above described parcel of land and that the above Plat is an accurate survey and a true representation thereof and correctly shows the exterior boundary lines of said parcel and the correct measurements thereof.

Richland Center, Wisconsin
November 20, 1972

Herman J. Hovelsrud
Herman J. Hovelsrud
Registered Land Surveyor S-749

2500 T.D. FROM TRECEK
John Murley



1549.0012