

SURVEY PLAT

HOVELSRUD CONSULTING ASSOCIATES
ENGINEERING - LAND SURVEYING
RICHLAND COUNTY BANK BUILDING
RICHLAND CENTER, WISCONSIN 53581

Survey for: Stanley Dates Sheet 2 of 2 April 18, 1977
Parcel located in Outlot 21 of the Assessor's Plat of the
City of Boscobel, T. 8 N., R. 3 W., Grant County, Wisconsin

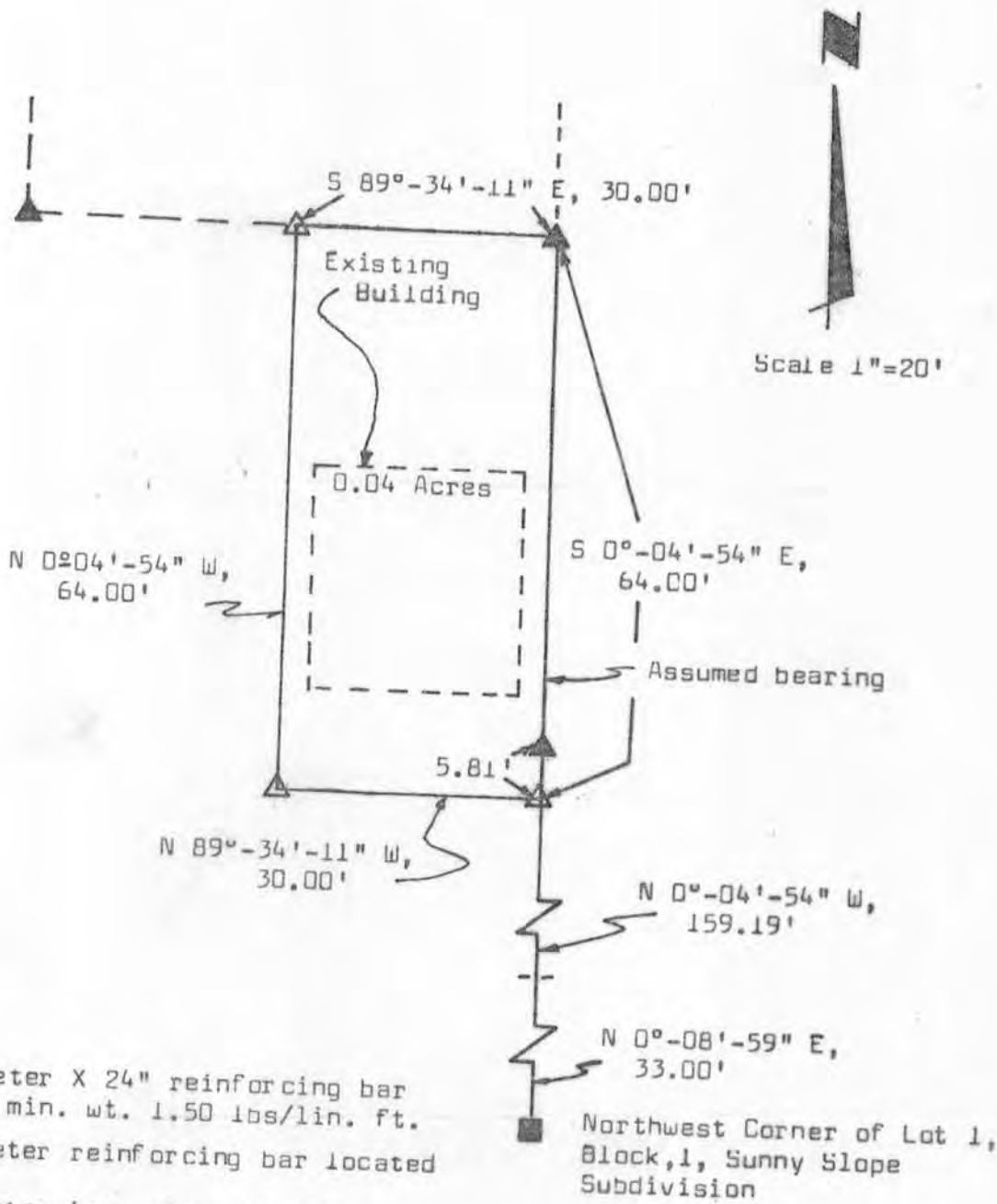

LEGEND:

- △ ¾" diameter X 24" reinforcing bar placed, min. wt. 1.50 lbs/lin. ft.
- ▲ ¾" diameter reinforcing bar located
- 2" diameter iron pipe located



Herman J. Hovelsrud
Herman J. Hovelsrud
Registered Land Surveyor S-749

SURVEY PLAT

HOVELSRUD CONSULTING ASSOCIATES
ENGINEERING - LAND SURVEYING
RICHLAND COUNTY BANK BUILDING
RICHLAND CENTER, WISCONSIN 53581

SURVEY FOR: Stanley Oates

April 18, 1977

Sheet 1 of 2

A SURVEY OF A PARCEL OF LAND DESCRIBED AS FOLLOWS:

Commencing at the Northwest Corner of Lot 1, Block 1, Sunny Slope Subdivision of the City of Boscobel, Grant County, Wisconsin; Thence N 0°-08'-59" E, 33.00 feet; Thence N 0°-04'-54" W, 159.19 feet to a 3/4 inch diameter reinforcing bar and the point of beginning;

Thence N 89°-34'-11" W, 30.00 feet to a 3/4 inch diameter reinforcing bar;

Thence N 0°-04'-54" W, 64.00 feet to a 3/4 inch diameter reinforcing bar;

Thence S 89°-34'-11" E, 30.00 feet to an existing 3/4 inch diameter reinforcing bar;

Thence S 0°-04'-54" E, 64.00 feet to the point of beginning;

The above described parcel of land being located in Outlot 21 of the Assessor's Plat of the City of Boscobel, *Sec. 34* T. 8 N., R. 3 W., Grant County, Wisconsin and containing 0.04 acres.

I certify that I have surveyed the above described parcel of land and that the following Plat is an accurate survey and a true representation thereof and correctly shows the exterior boundary lines of said parcel and the correct measurements thereof to the best of my knowledge and belief.

Dated this 26th day
of April, 1977
Richland Center, Wisconsin

Herman J. Hovelsrud
Registered Land Surveyor S-749

