

# SURVEY PLAT

HOVELSRUD CONSULTING ASSOCIATES  
 ENGINEERING - LAND SURVEYING  
 RICHLAND COUNTY BANK BUILDING  
 RICHLAND CENTER, WISCONSIN 53581

Survey For: Stanley Dates

February 22, 1977

Sheet 2 of 2

Parcel located in Outlot 21 of the Assessor's Plat  
 of the City of Boscobel, T.8 N., R.3 W., Grant  
 County, Wisconsin.

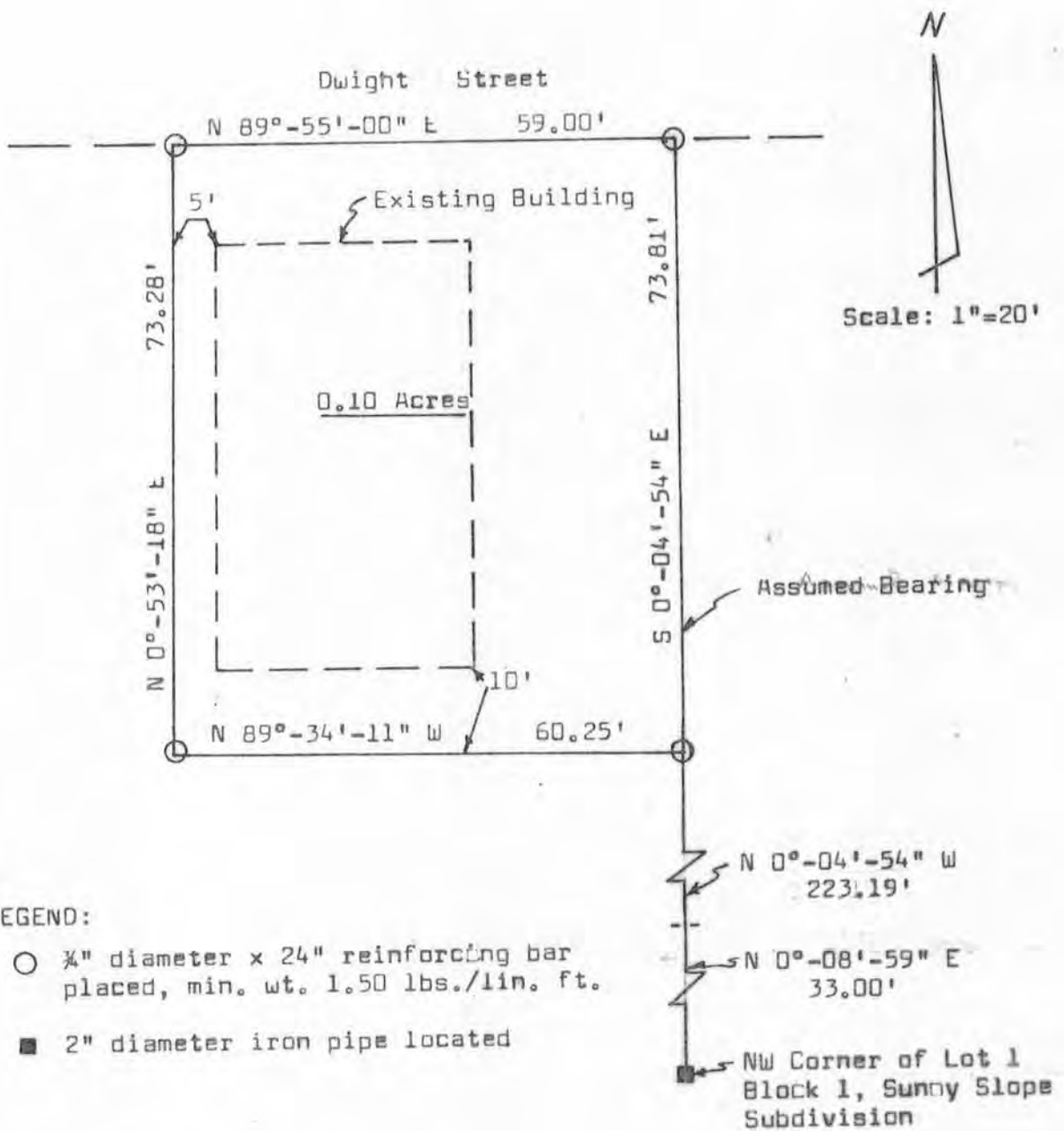

**LEGEND:**

○ ¾" diameter x 24" reinforcing bar placed, min. wt. 1.50 lbs./lin. ft.

■ 2" diameter iron pipe located

*Herman J. Hovelsrud*  
 Herman J. Hovelsrud  
 Registered Land Surveyor S-749



# SURVEY PLAT

HOVELSRUD CONSULTING ASSOCIATES  
ENGINEERING - LAND SURVEYING  
RICHLAND COUNTY BANK BUILDING  
RICHLAND CENTER, WISCONSIN 53581

5-1651

SURVEY FOR: Stanley Oates

February 22, 1977

Sheet 1 of 2

A SURVEY OF A PARCEL OF LAND DESCRIBED AS FOLLOWS:

Commencing at the Northwest Corner of Lot 1, Block 1, Sunny Slope Subdivision of the City of Boscobel, Grant County, Wisconsin; Thence N 0°-08'-59" E, 33.00 feet; Thence N 0°-04'-54" W, 223.19 feet to a 3/4 inch diameter reinforcing bar and the point of beginning;

Thence N 89°-34'-11" W, 60.25 feet to a 3/4 inch diameter reinforcing bar;

Thence N 0°-53'-18" E, 73.28 feet to a 3/4 inch diameter reinforcing bar;

Thence N 89°-55'-00" E, 59.00 feet to a 3/4 inch diameter reinforcing bar;

Thence S 0°-04'-54" E, 73.81 feet to the point of beginning;

The above described parcel of land being located in Outlot 21 of the Assessor's Plat of the City of Boscobel, T. 8 N., R. 3 W., Grant County, Wisconsin and containing 0.10 acres.

I certify that I have surveyed the above described parcel of land and that the following Plat is an accurate survey and a true representation thereof and correctly shows the exterior boundary lines of said parcel and the correct measurements thereof to the best of my knowledge and belief.

Dated this 24th  
day of February, 1977  
Richland Center, Wisconsin

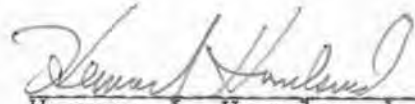
  
Herman J. Hovelsrud  
Registered Land Surveyor S-749



5-1651