

CERTIFIED SURVEY

A SURVEY OF A PARCEL OF LAND LOCATED PARTLY IN OUTLOTS 30 AND 31 IN ASSESSOR'S PLAT OF THE CITY OF BOSCOBEL, T.8 N., R.3 W., GRANT COUNTY, WISCONSIN

Survey for: Ed Hirsch
 Surveyed by: Herman J. Hovelsrud
 Registered Land Surveyor S-749

Document No. _____

Sheet 1 of 2
 Volume _____ Page _____

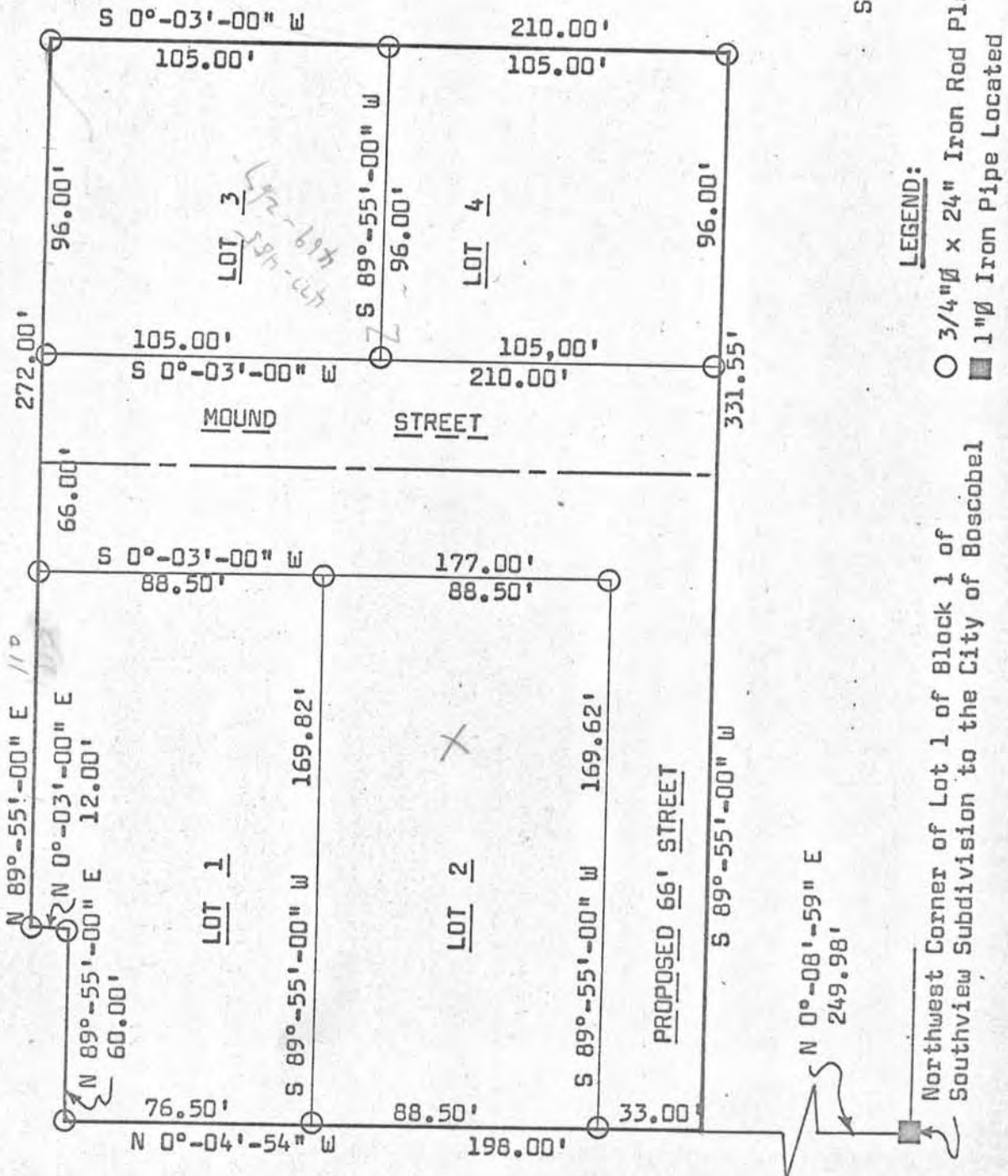
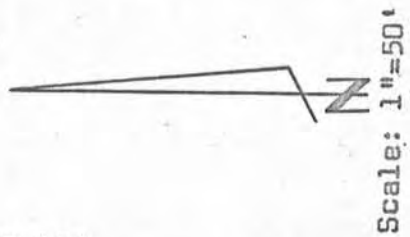

CERTIFIED SURVEY

A SURVEY OF A PARCEL OF LAND LOCATED PARTLY IN OUTLOTS 30 AND 31
IN ASSESSOR'S PLAT OF THE CITY OF BOSCOBEL, T.8N., R. 3W., GRANT
COUNTY, WISCONSIN.

Survey for: Ed Hirsch
Surveyed by: Herman J. Hovelsrud
Registered Land Surveyor S-749

Document No. _____

SURVEYOR'S CERTIFICATE

STATE OF WISCONSIN)
COUNTY OF GRANT)

I, Herman J. Hovelsrud, registered land surveyor S-749, in
the State of Wisconsin, do hereby certify:

That at the request of Ed Hirsch, 200 Dwight Street,
Boscobel, Wisconsin, I surveyed and mapped parcels located partly
in Outlots 30 and 31 of the Assessor's Plat of the City of
Boscobel, T. 8 N., R. 3 W., Grant County, Wisconsin;

Commencing at a 1 inch diameter iron pipe at the Northwest
Corner of Lot 1 of Block 1 of Southview Subdivision to the
City of Boscobel, Grant County, Wisconsin; thence N 0°-08'-59" E,
249.98 feet to a point in the Centerline of a Proposed 66 foot
Street which is the point of beginning;

Thence N 0°-04'-54" W, 198.00 feet to a 3/4 inch diameter
reinforcing bar;

Thence N 89°-55'-00" E, 60.00 feet to a 3/4 inch diameter
reinforcing bar;

Thence N 0°-03'-00" E, 12.00 feet to a 3/4 inch diameter
reinforcing bar;

Thence N 89°-55'-00" E, 272.00 feet to a 3/4 inch diameter
reinforcing bar;

Thence S 0°-03'-00" W, 210.00 feet to a 3/4 inch diameter
reinforcing bar;

Thence S 89°-55'-00" W, 331.55 feet to the point of beginning;

The above described parcel being partly in Outlot 30 and 31
in Assessor's Plat of the City of Boscobel, T. 8 N., R. 3 W.,
Grant County, Wisconsin.

That such map is a correct representation of all the exterior
boundaries of the land surveyed.

That I have fully complied with the provisions of Chapter
236.34 of Wisconsin Statutes in surveying and mapping the same.

Dated this 9th day
of March, 1973

Herman J. Hovelsrud
Registered Land Surveyor S-749

Sheet 1 of 2
Volume _____ Page _____