

# SURVEY PLAT

HOVELSRUD CONSULTING ASSOCIATES  
ENGINEERING - LAND SURVEYING  
RICHLAND COUNTY BANK BUILDING  
RICHLAND CENTER, WISCONSIN 53581

SURVEY FOR: CARROLL MALLAT

September 25, 1970

A SURVEY of a PARCEL of LAND Described as Follows:

Commencing at a point 714 feet South and 153 feet West of the Northeast corner of the S. E. 1/4 of the N. E. 1/4 of Section 34, T. 8 N., R. 3 W., in the City of Boscobel, Grant County, Wisconsin, thence South 180 feet, thence West 179 feet, thence North 180 feet, along the Eastern boundary of Tract "B" of Southview Subdivision in the said City of Boscobel, thence East 170 feet to the place of beginning.



Scale 1" = 100'

Parcel located in the SE 1/4 of the NE 1/4 of Section 34, T. 8 N., R. 3 W., City of Boscobel, Grant County, Wisconsin

LEGEND

○ 1" x 24" Iron Pipe Placed

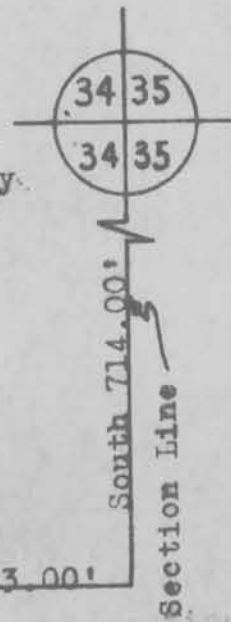

Tract "B"

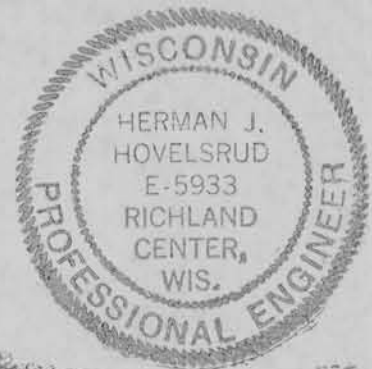
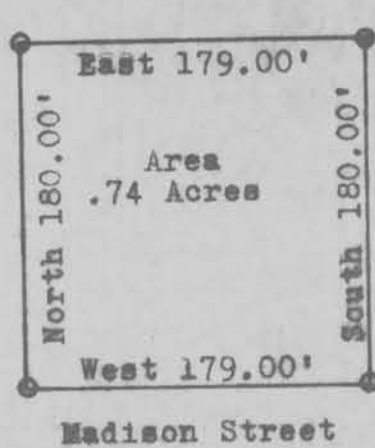

Southview Subdivision

I certify that I have surveyed the above described parcel of land and that the above Plat is an accurate survey and a true representation thereof and correctly shows the exterior boundary lines of said parcel and the correct measurements thereof.

Richland Center, Wisconsin  
September 25, 1970

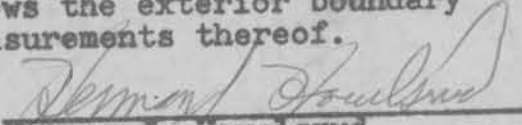
  
Herman J. Hovelsrud  
Registered Land Surveyor S-749