

# SURVEY PLAT

HOVELSRUD CONSULTING ASSOCIATES LTD.  
 ENGINEERING - LAND SURVEYING - PLANNING  
 BUILDINGS - STRUCTURES - SOIL INVESTIGATIONS  
 RICHLAND COUNTY BANK BUILDING  
 RICHLAND CENTER, WISCONSIN 53581

Survey For: Daniel J. Gabathuler

October 20, 1977

Sheet 2 of 2

Parcel located in the Northeast Quarter (NE¼) of the Northwest Quarter (NW¼) of Section 35, T.8 N., R.3 W., Grant County, Wisconsin.



Scale: 1" = 50'

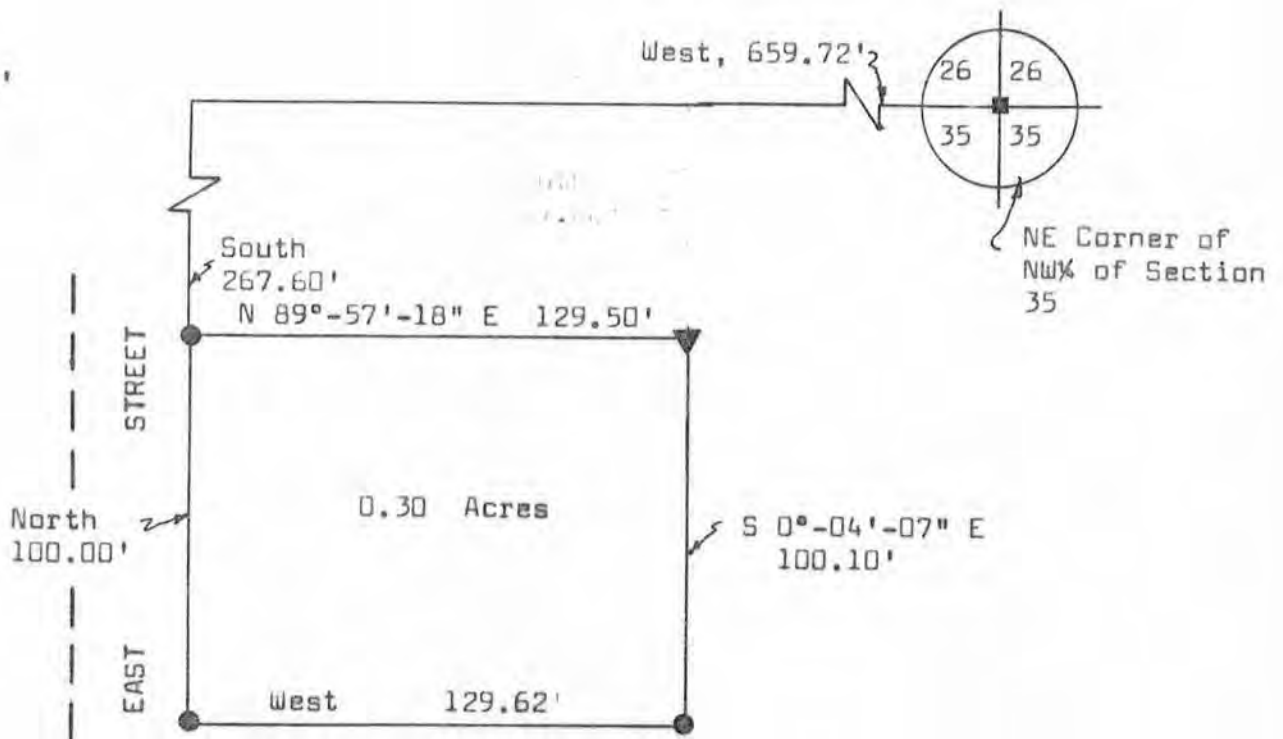

**LEGEND:**

- Stone monument located
- 1" Diameter iron pipe located
- ▼ 7/8" Diameter iron pipe located



# SURVEY PLAT

HOVELSRUD CONSULTING ASSOCIATES LTD.  
ENGINEERING - LAND SURVEYING - PLANNING  
BUILDINGS - STRUCTURES - SOIL INVESTIGATIONS  
RICHLAND COUNTY BANK BUILDING  
RICHLAND CENTER, WISCONSIN 53581

SURVEY FOR: Daniel J. Gabathuler

October 20, 1977

Sheet 1 of 2

A SURVEY OF A PARCEL OF LAND DESCRIBED AS FOLLOWS:

Commencing at a stone monument at the Northeast Corner of the Northwest Quarter (NW $\frac{1}{4}$ ) of Section 35, T. 8 N., R. 3 W., Grant County, Wisconsin; Thence West 659.72 feet; Thence South, 267.60 feet to an existing 1 inch diameter iron pipe and the point of beginning;

Thence N 89°-57'-18" E, 129.50 feet to an existing 7/8 inch diameter iron pipe;

Thence S 0°-04'-07" E, 100.10 feet to an existing 1 inch diameter iron pipe;

Thence West, 129.62 feet to an existing 1 inch diameter iron pipe;

Thence North, 100.00 feet to the point of beginning;

The above described parcel of land being located in the Northeast Quarter (NE $\frac{1}{4}$ ) of the Northwest Quarter (NW $\frac{1}{4}$ ) of Section 35, T. 8 N., R. 3 W., Grant County, Wisconsin and containing 0.30 acres.

I certify that I have surveyed the above described parcel of land and that the following Plat is an accurate survey and a true representation thereof and correctly shows the exterior boundary lines of said parcel and the correct measurements thereof to the best of my knowledge and belief.

Dated this 25th day  
of October, 1977  
Richland Center, Wisconsin

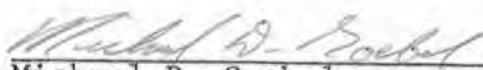
  
Michael D. Goebel  
Registered Land Surveyor S-1241



part of lot 5, sec 35 A.P. Roseobel