

Campbell-Lynn Rest Home  
Lancaster, Wis.

Legal Description: Beginning at a point on the easterly boundary of Madison Street which is 253.38' North and 1263.85' West of the East & corner of Sec. 10, T4N, R3W of the 4th P.M., City of Lancaster, Grant County, Wisconsin; thence N. 00° 11' W. 275.06'; thence N. 89° 58' E. 256.00'; thence S. 00° 02' E. 18.50'; thence N. 89° 38' E. 71.80'; thence S. 00° 11' E. 281.92'; thence S. 89° 58' W. 304.80'; thence 24.76' along the arc of a curve, concave easterly, of radius 818.6' and having a long chord bearing N. 01° 38' W. 24.60'; thence N. 89° 08' W. 22.33' to the point of beginning.

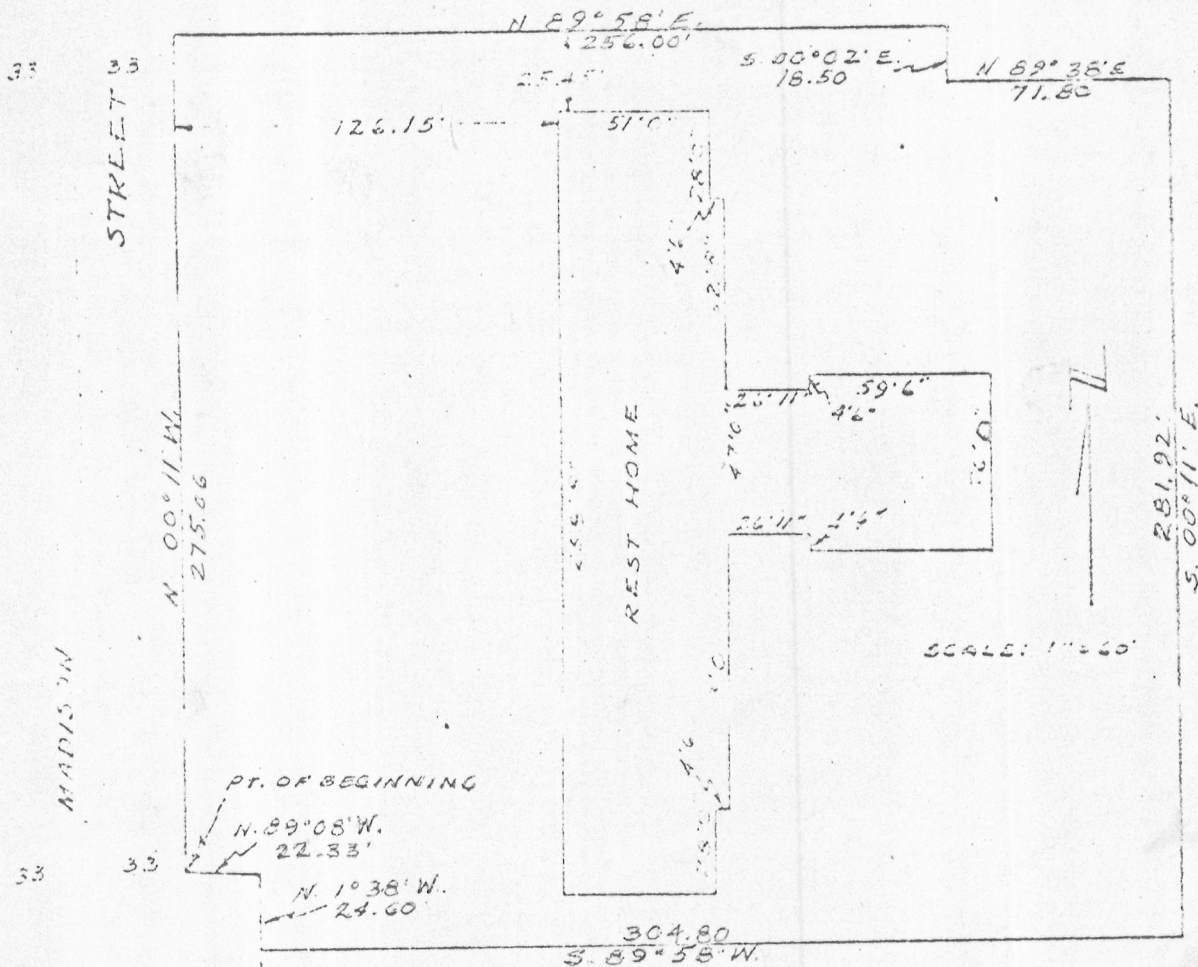

I, the undersigned licensed land surveyor certify that on Aug. 21, 1965, I personally surveyed the above described lot and that this document correctly shows the result of said survey. The building on said property is entirely within the lot lines and no buildings on adjacent lots encroach thereon.

*John F. Orth*  
John F. Orth Land Surveyor