

Floyd Ihm - Home Lot
Lancaster, Wis.

Commencing at the N.E. Corner of the N.E. 1/4 of Sec. 10, T4N, R3W of the 4th P.M., Grant County, Wisconsin; thence West 344.02 ft.; thence South 29.01 ft. to a point on the North line of Block 69 of the Assessor's Plat of the City of Lancaster, Grant County, Wisconsin; thence S. 00° 12' 00" E. 174.99 ft. to the point of beginning; thence S. 89° 50' 07" E. 144.50 ft.; thence S. 00° 12' 00" E. 154.22 ft.; thence N. 89° 50' 07" W. 142.71 ft.; thence N. 11° 29' 35" W. 9.13 ft.; thence N. 00° 12' 00" W. 145.28 ft. to the point of beginning, containing 0.511 acres, more or less, said tract being described for assessment purposes as a part of Lot 2 of Block 69 according to the Assessment Plat of the City of Lancaster, Grant County, Wisconsin.

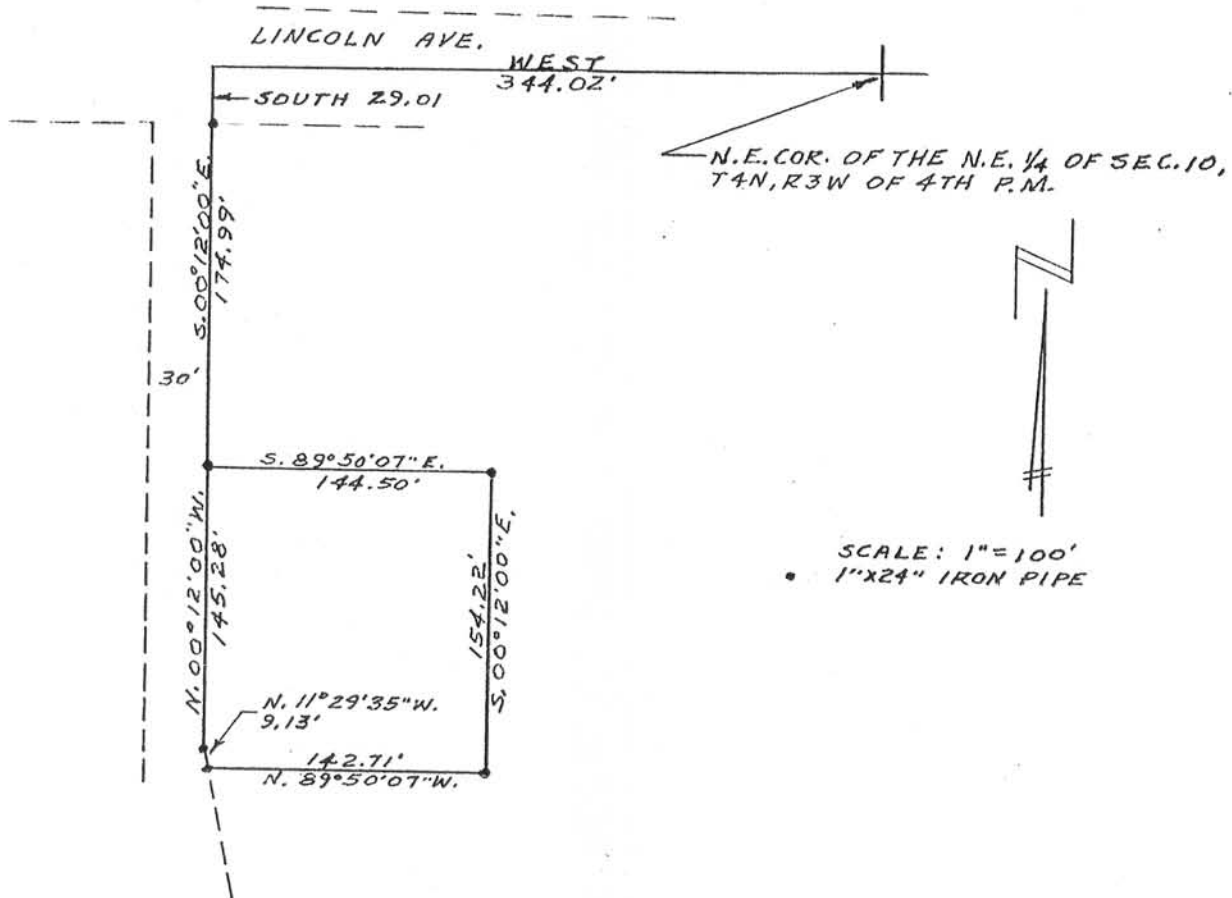

I hereby certify that I Surveyed the above described property and that this is a correct representation thereof to the best of my knowledge and belief.

Nov. 17, 1986
Date

John F. Orth
John F. Orth RLS-340

