

C-8866

June 21, 1985

Floyd Ihm Lot Survey
Lancaster, Wis.

Commencing at a point which is 298.58 ft. North and 198.25 ft. West of the N.E. Corner of Lot 11 of the recorded plat of Golf Heights Addition to the City of Lancaster, Grant County, Wisconsin; thence S. 89° 48' W. 295.00 ft. to the point of beginning; thence S. 89° 48' W. 129.00 ft.; thence N. 00° 40' W. 107.90 ft.; thence N. 89° 48' E. 160.24 ft.; thence S. 15° 31' 15" W. 112.09 ft. to the point of beginning, said tract being described for assessment purposes as a part of Lot 2 and a part of Lot 3 of Block 69 according to the Assessment Plat of the City of Lancaster, Grant County, Wis.

SCALE: 1" = 80'
● IRON PIPE

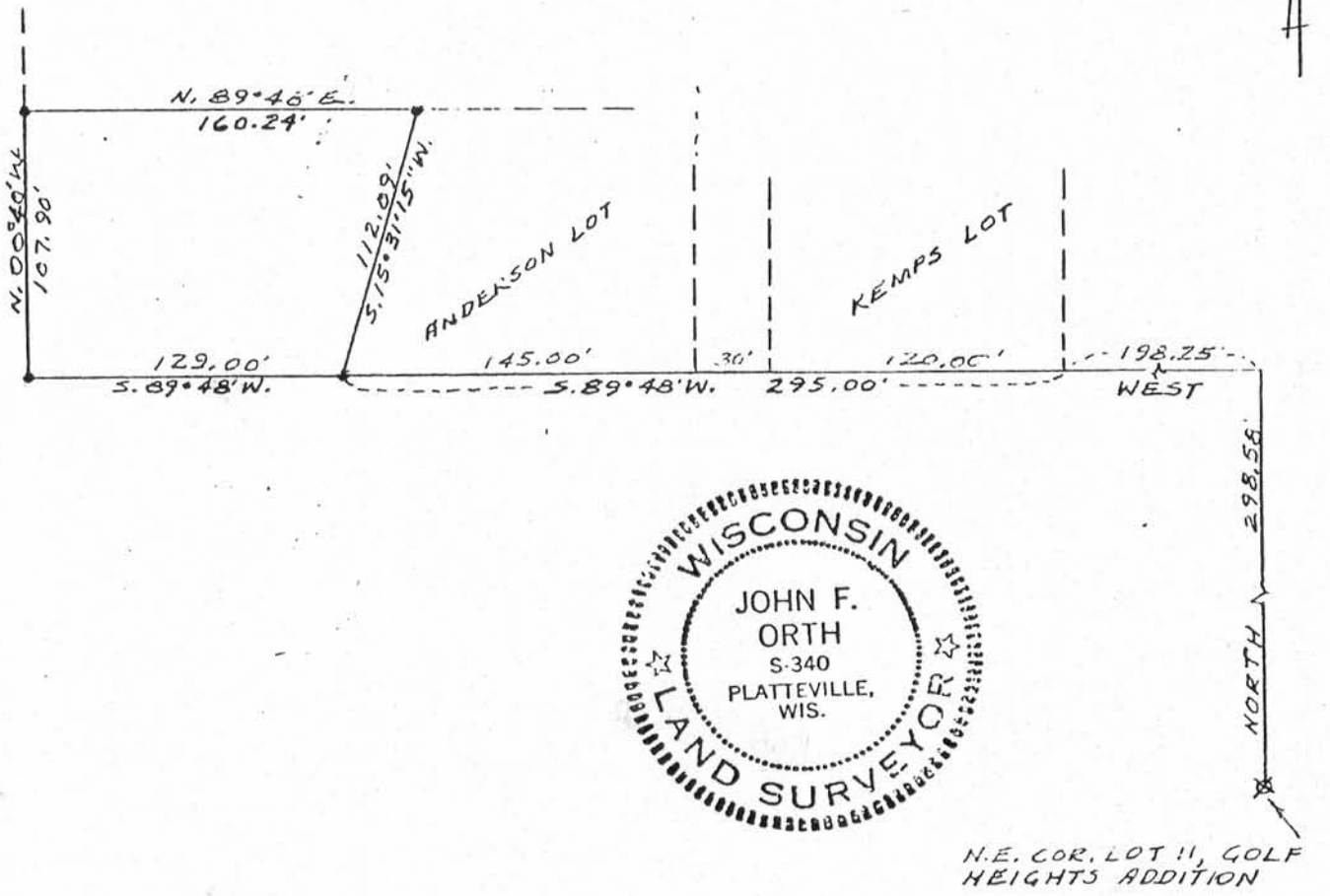

N.E. COR. LOT 11, GOLF
HEIGHTS ADDITION