

SURVEY PLAT
HOVELSRUD CONSULTING ASSOCIATES LTD.
 ENGINEERING - LAND SURVEYING - PLANNING
 BUILDINGS - STRUCTURES - SOIL INVESTIGATIONS
 RICHLAND COUNTY BANK BUILDING
 RICHLAND CENTER, WISCONSIN 53581

SURVEY FOR: DR. W. H. CAREY

DECEMBER 2, 1977

SHEET 1 OF 2

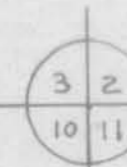

NE CORNER OF
NE 1/4 OF SECTION 10

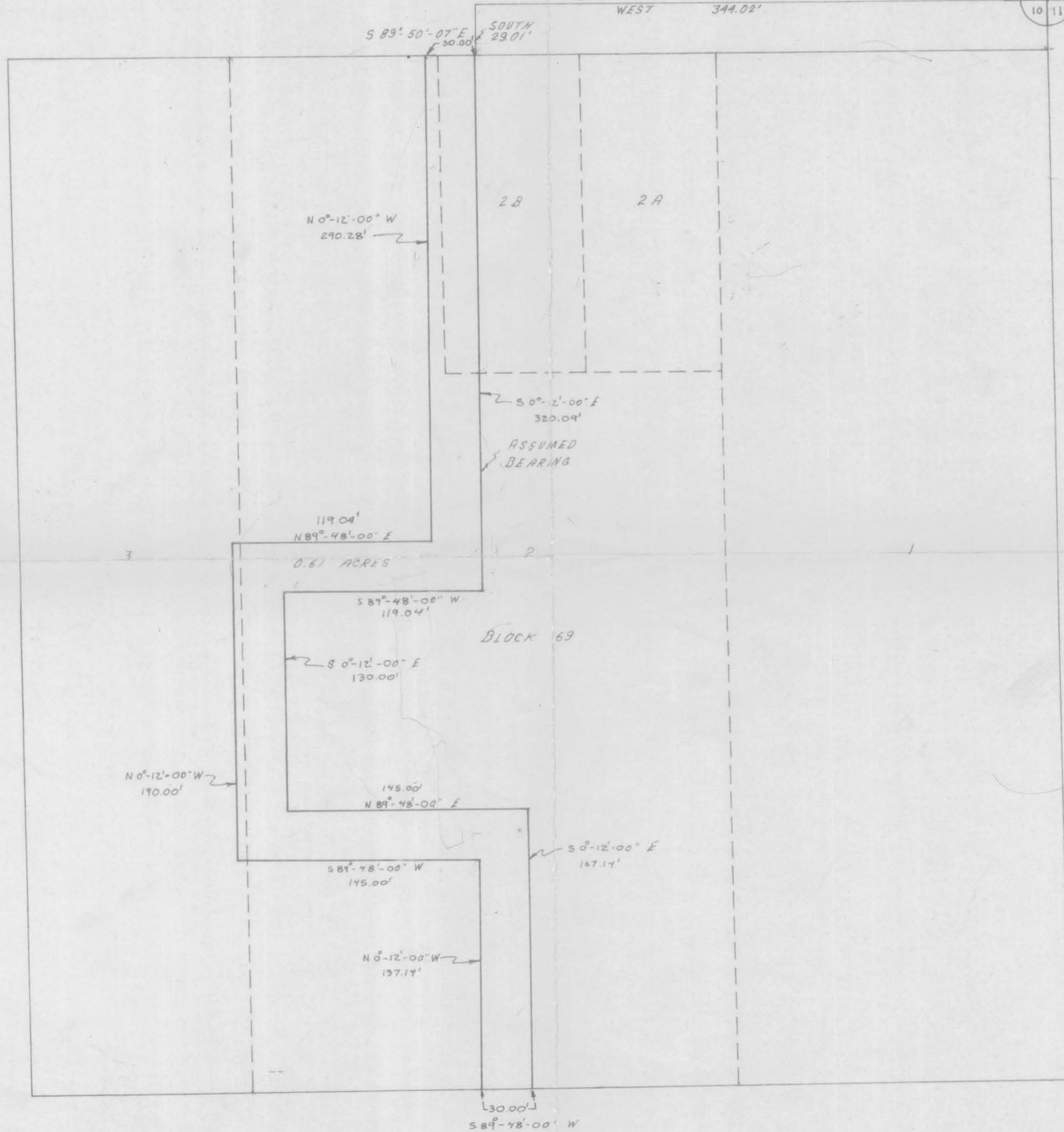
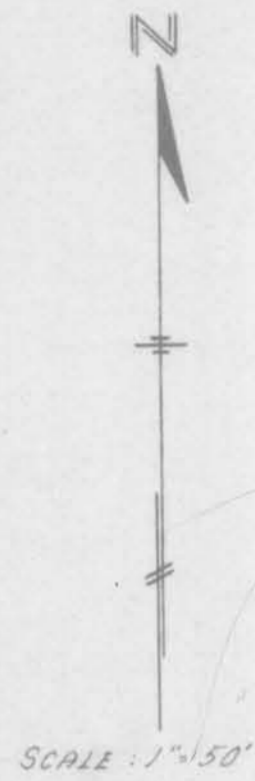

PARCEL LOCATED PARTLY IN LOT 2,
 PARTLY IN LOT 2B, PARTLY IN LOT 3
 OF BLOCK 69 OF THE ASSESSOR'S PLAT
 OF THE CITY OF LANCASTER, THE NORTH-
 EAST QUARTER (NE 1/4) OF THE NORTHEAST
 QUARTER (NE 1/4) OF SECTION 10, T. 4 N.,
 R. 3 W., GRANT COUNTY, WISCONSIN

Kenneth A. Kerst, Jr.
 KENNETH A. KERST, JR.
 REGISTERED LAND SURVEYOR S-1385

