

11/14/30
147
122.15
14.0

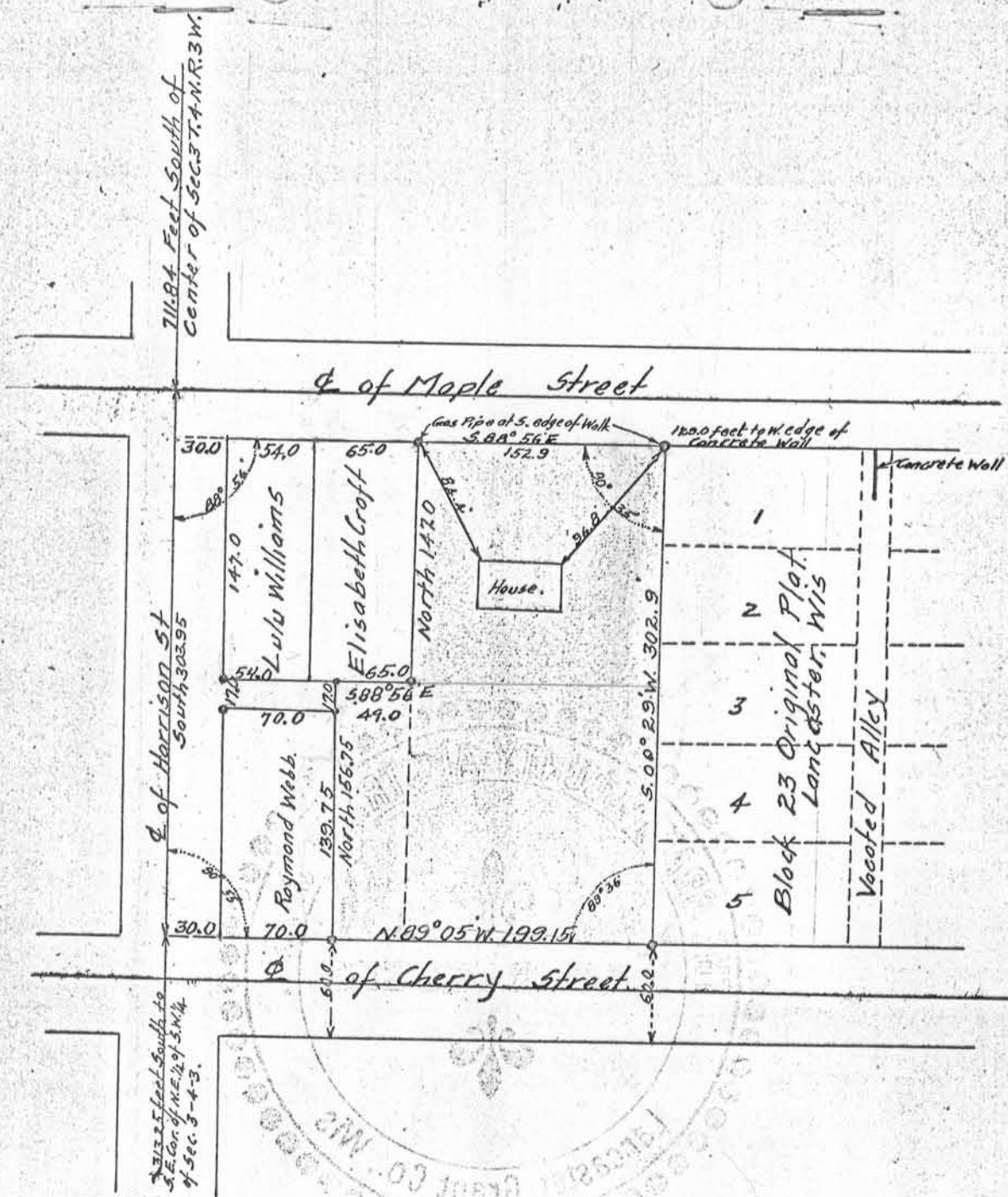

Plat of a survey made by John T. Buser, County Surveyor of Grant County, Wisconsin showing the location of the land Abstracted. Being part of the N.W. 1/4 of the S.E. 1/4 of Sec. 3 T. 4 N. R. 3 West of the 4th P.M., City of Lancaster, Grant County, Wisconsin.

Blk 23 AP

