

LEGEND	
	Flood Lights
	1" Pipe - Lot Corners
	Woven wire fence
	Wooden Guard Post Fence
	Light Poles
	Indicates Lot Corner on sidewalk

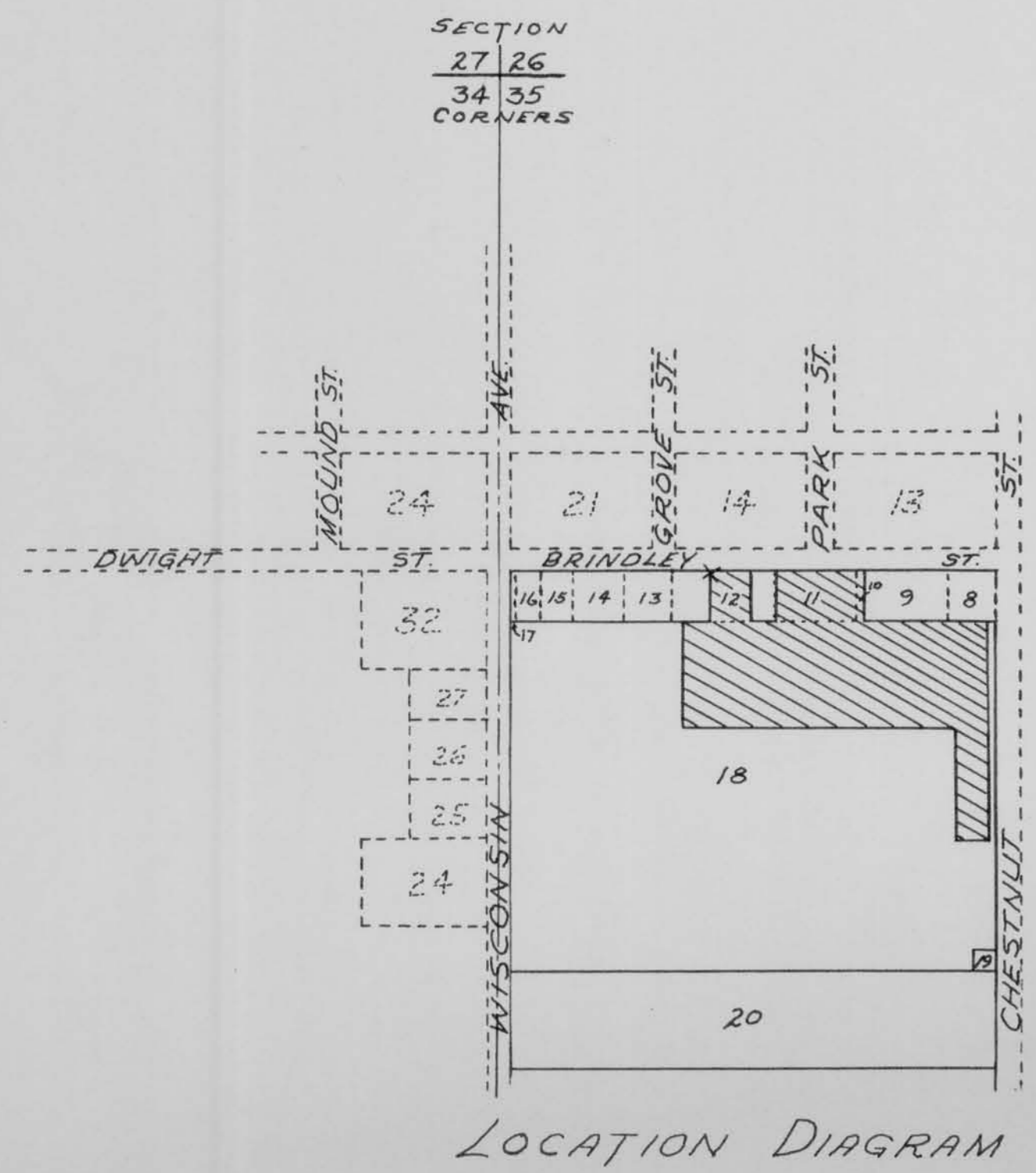

A TRACT OF LAND IN THE SOUTHWEST QUARTER OF THE NORTHWEST QUARTER OF SECTION 35, TOWN 8 NORTH, RANGE 3 WEST OF THE 4th R.M., GRANT COUNTY, WISCONSIN, DESCRIBED AS FOLLOWS, TO-WIT:

Beginning at a point 567.5 feet East of the NW corner of said S.W. 1/4 of N.W. 1/4, thence East 105.0 feet, thence South 132.0 feet, thence East 70.0 feet, thence North 132.0 feet, thence East 231.0 feet, thence South 132.0 feet, thence East 323.5 feet, thence South 575.0 feet, thence West 97.0 feet, thence 305.0 feet, thence West 715.0 feet, thence North 270.0 feet, thence East 82.5 feet, thence North 132.0 feet to place of beginning.

The above described land is designated on the Revisors Map of the City of Boscobel as Lots 10 & 11 and parts of Lots 12 & 18 of Section 35.

DESCRIPTION

BOSCOBEL SCHOOL
BOSCOBEL - WISCONSIN
ARCHITECTS: DURRANT & BERGQUIST
SURVEYED & DRAWN by: Richard C. Wapking
APPROVED by: Homer D. Palka, Jr. REG. No. 5-141
DATE: April 11, 1959