

# SURVEY PLAT

HOVELSRUD CONSULTING ASSOCIATES LTD.  
ENGINEERING - LAND SURVEYING - PLANNING  
BUILDINGS - STRUCTURES - SOIL INVESTIGATIONS  
RICHLAND COUNTY BANK BUILDING  
RICHLAND CENTER, WISCONSIN 53581

SURVEY FOR: Art Haas

December 23, 1977

Sheet 1 of 2

A SURVEY OF A PARCEL OF LAND DESCRIBED AS FOLLOWS:

Commencing at the Northwest Corner of Block 8 of the Original Plat of the Village, now City, of Lancaster, T. 4 N., R. 3 W., Grant County, Wisconsin; Thence West, 150.00 feet along the North Line of Block 18 of the Assessment Plat of the City of Lancaster to a 3/4 inch diameter reinforcing bar and the point of beginning;

Thence West, 63.00 feet along said North line to a 3/4" diameter reinforcing bar;

Thence South, 150.00 feet to an 3/4" diameter reinforcing bar;

Thence East 63.00 feet to a 3/4" diameter reinforcing bar;

Thence North 150.00 feet to the point of beginning;

The above described parcel of land being located in Block 18 of the Assessment Plat of the City of Lancaster, the Southeast Quarter (SE $\frac{1}{4}$ ) of Section 3, T. 4 N., R. 3 W., Grant County, Wisconsin.

I certify that I have surveyed the above described parcel of land and that the following Plat is an accurate survey and a true representation thereof and correctly shows the exterior boundary lines of said parcel and the correct measurements thereof to the best of my knowledge and belief.

Dated this 9th day  
of January, 1978  
Richland Center, Wisconsin

*Kenneth A. Kerst, Jr.*  
Kenneth A. Kerst, Jr.  
Registered Land Surveyor S-1385



# SURVEY PLAT

HOVELSRUD CONSULTING ASSOCIATES LTD.  
ENGINEERING - LAND SURVEYING - PLANNING  
BUILDINGS - STRUCTURES - SOIL INVESTIGATIONS  
RICHLAND COUNTY BANK BUILDING  
RICHLAND CENTER, WISCONSIN 53581

Sheet 2 of 2

Survey for: Art Haas

December 23, 1977

Parcel located in Block 18 of the Assessment Plat of the City of Lancaster, the Southeast Quarter (SE ¼) of Section 3, T. 4 N., R. 3 W., Grant County, Wisconsin.

## LEGEND

- △ 3/4" diameter reinforcing bar placed, min. wt. 1.13 lbs./ lin. ft.
- 1" diameter iron pipe located



Scale: 1" = 50'

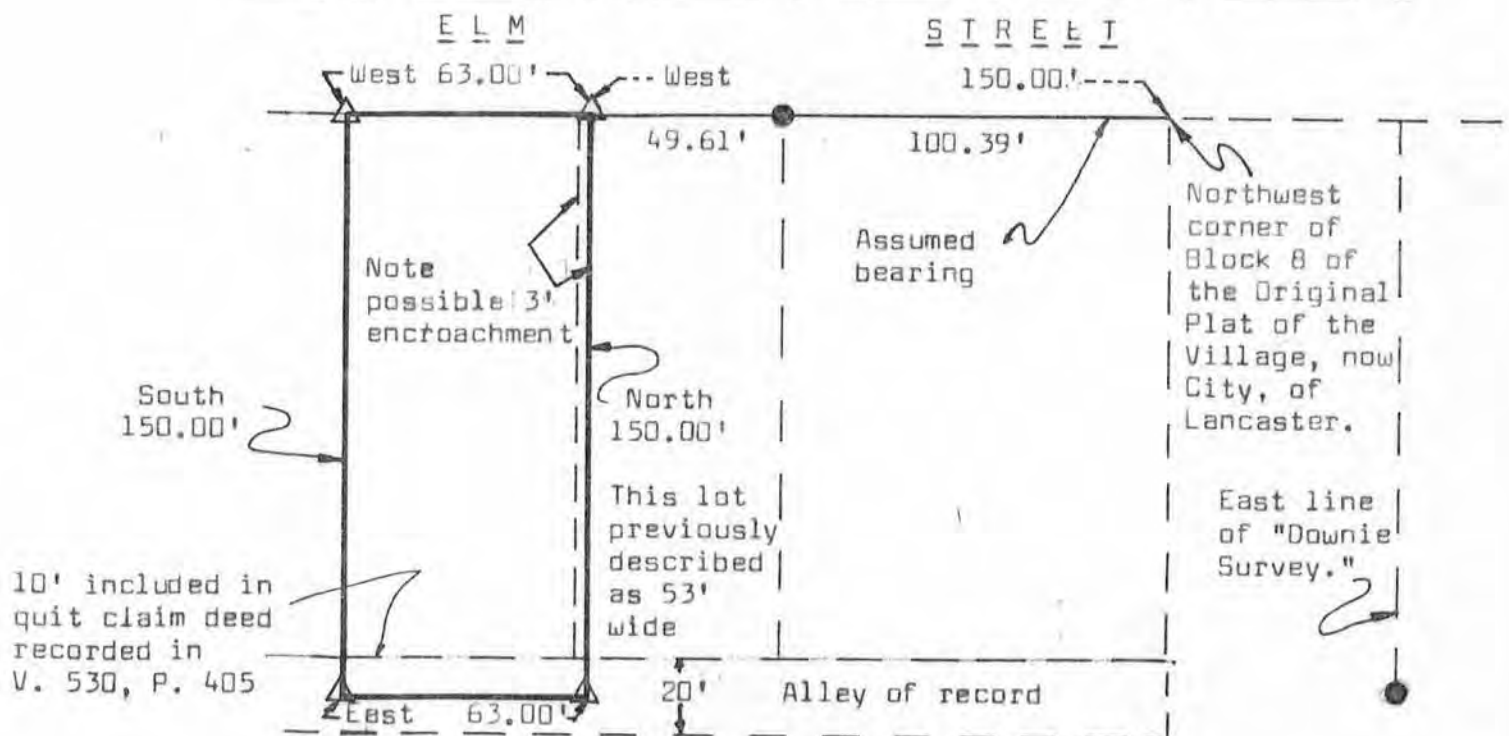

*Kenneth A. Kerst, Jr.*

Kenneth A. Kerst, Jr.  
Registered Land Surveyor S-1385

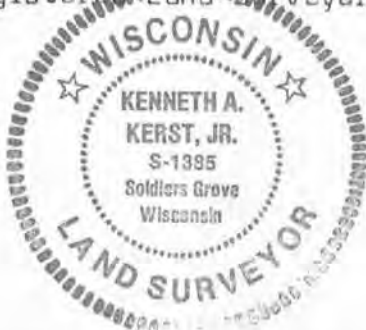

5008.001