

GRANT COUNTY SURVEYOR

PLATTEVILLE, WIS.

Surveyed April 29-1946  
 Oscar Coley  
 John T. Buser  
 County Surveyor.

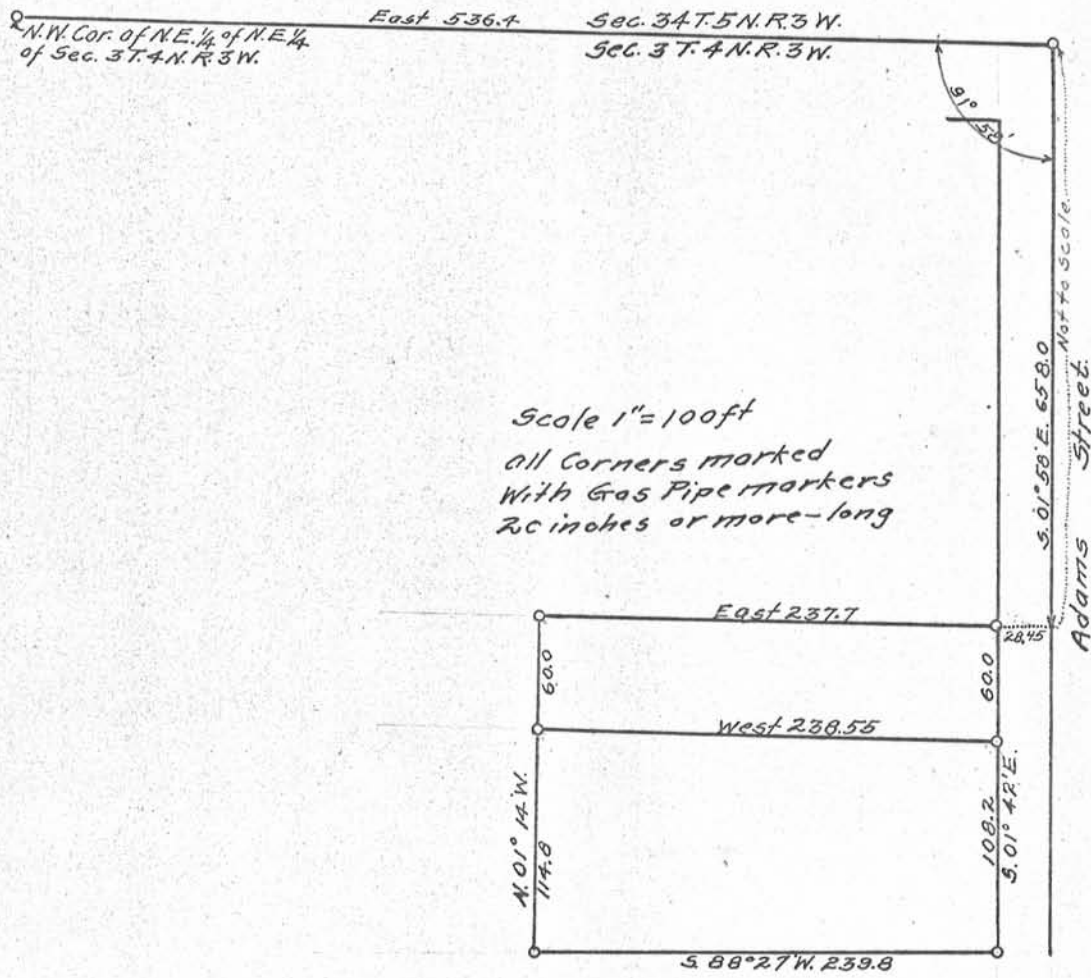

Scale 1"=100ft  
 all Corners marked  
 With Gas Pipe markers  
 20 inches or more - long

Part of the N.E.1/4 of the N.E.1/4 of Sec.3 T.4 N.R.3 W. of the 4th P.M., City of Lancaster, Grant Co., Wis., described as follows, to-wit:- Commencing at the North West corner of the N.E.1/4 of the N.E.1/4 of said Sec.3, thence running East 536.4 feet, thence S.01° 58' E. 658.0 feet, thence West 28.45 feet to the place of beginning of the tract to be described, thence running S.01° 42' E. 60.0 feet, thence West 238.55 feet, thence N.01° 14' W. 60.0 feet, thence East 237.7 feet to the place of beginning.

Part of the N.E.1/4 of the N.E.1/4 of Sec.3 T.4 N.R.3 West of the 4th P.M., City of Lancaster, Grant Co., Wis., described as follows, to-wit:- Commencing at the North West corner of the N.E.1/4 of the N.E.1/4 of said Sec.3, thence running East 536.4 feet, thence S.01° 58' E. 718.0 feet, thence West 28.45 feet to the place of beginning, thence running S.01° 42' E. 108.2 feet, thence S.88° 27' W. 239.8 feet, thence N.01° 14' W. 114.8 feet, thence East 238.55 feet to the place of beginning.