

STATE BANK IN FENNINGMORE SURVEY

SCALE: 1" = 20'

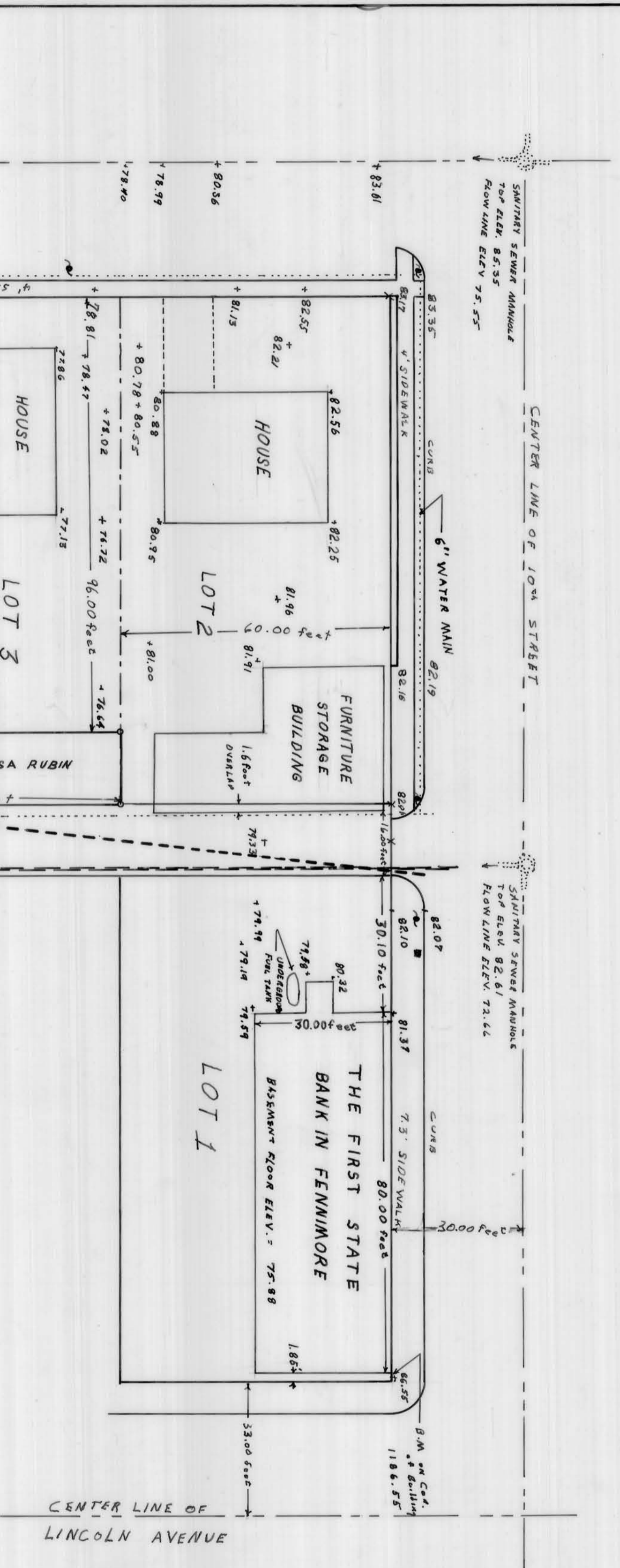

THE NORTH 1/2 OF LOT 1, EXCEPT
 THE WEST 800 FEET, AND THE WEST 112.00
 FEET OF LOT 2, AND THE WEST 96 FEET
 OF LOT 3, AND ALL OF LOTS 4 AND 5, ALL
 IN BLOCK 90 OF THE ORIGINAL PLAT OF THE
 VILLAGE (NOW CITY) OF FENNINGMORE,
 GRANT COUNTY, WISCONSIN, ACCORDING
 TO THE RECORDED MAP OR PLAT THERE OF.

- LEGEND
- 0-1" X 24" IRON PIPE
 - POWER POLE
 - X-CHISELED X IN CONCRETE
 - FIRE HYDRANT
 - + -LEVEL POINTS
 - WATER MAINS 5" PSI
 - SANITARY SEWER
 - STORM SEWER



Homer D. Ralph, Jr.
 HOMER D. RALPH JR.
 SURVEYOR FOR GRANT
 COUNTY, WISCONSIN.
 8/11/72