

TREGLOAN PROPERTY

(NORTH EAST PARCEL)

LEGAL DESCRIPTION: COMMENCING AT THE N.W. CORNER OF THE INTERSECTION OF WEST PINE STREET AND SHORT STREET IN THE CITY OF PLATTEVILLE, GRANT COUNTY, WISCONSIN, THENCE N. 0° 19' W. 147.50' TO THE POINT OF BEGINNING, THENCE S. 62° 45' W. 159.50', THENCE N. 27° 15' W. 87.00' THENCE N. 62° 45' E. 180.40', THENCE S. 89° 51' E. 20.77', THENCE S. 0° 19' E. 86.86' TO THE POINT OF BEGINNING.



SCALE: 1" = 30'

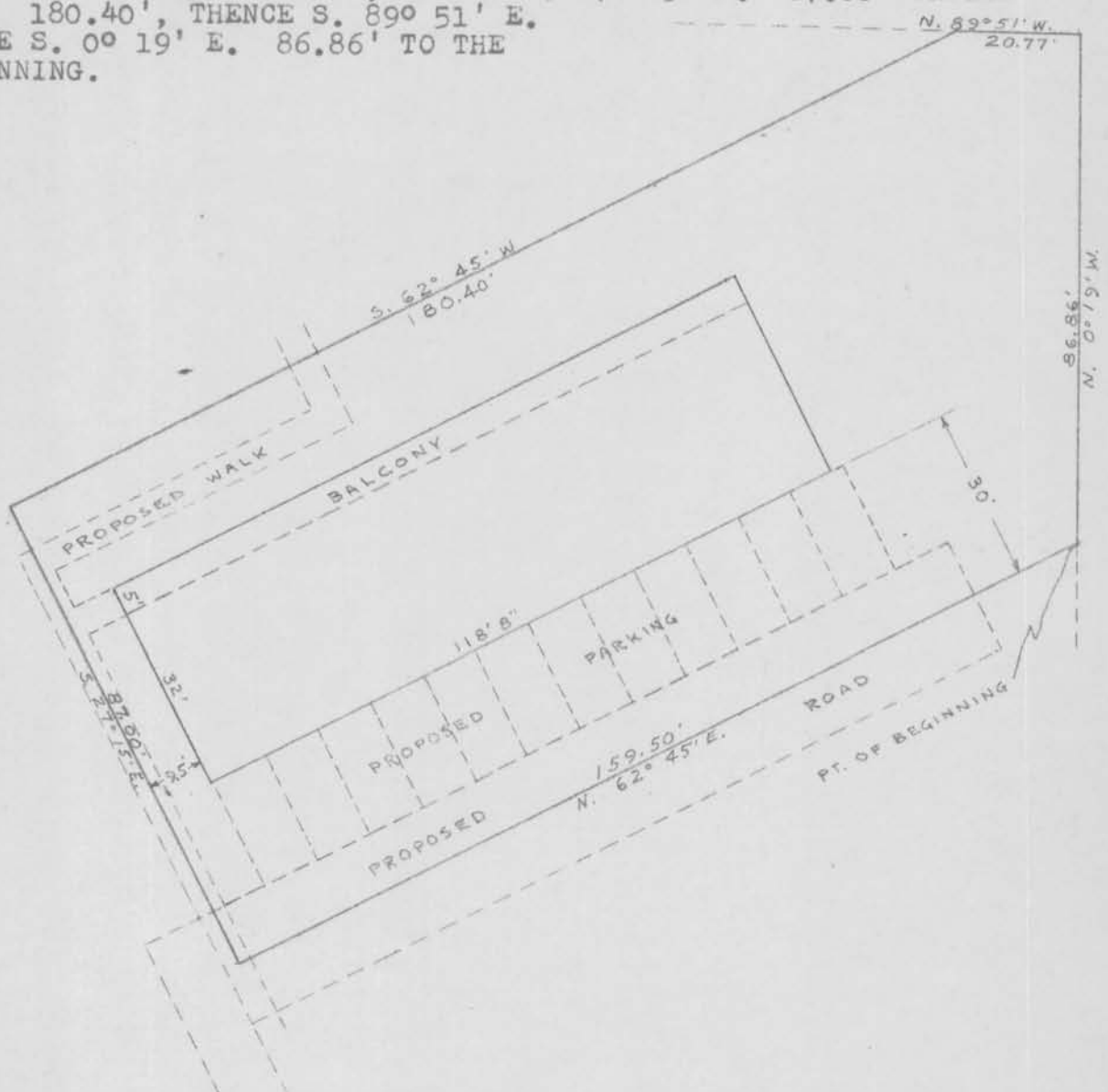

I, THE UNDERSIGNED LICENSED LAND SURVEYOR, CERTIFY THAT ON OCT. 10, 1961, I PERSONALLY SURVEYED THE ABOVE DESCRIBED LOT AND THAT THIS DOCUMENT CORRECTLY SHOWS THE RESULT OF SAID SURVEY. THE BUILDINGS ON SAID PROPERTY ARE ENTIRELY WITHIN THE LOT LINES AND NO BUILDINGS ON ADJACENT LOTS ENCROACH THEREON.

*John F. Orth*  
\_\_\_\_\_  
JOHN F. ORTH LAND SURVEYOR

