

GRAY SURVEY

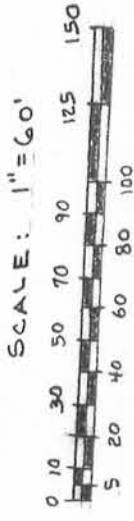

NOTE: BEARINGS REFERENCED TO THE WESTERLY LINE OF ORTH SURVEY ASSUMED BRG = S00°40'E

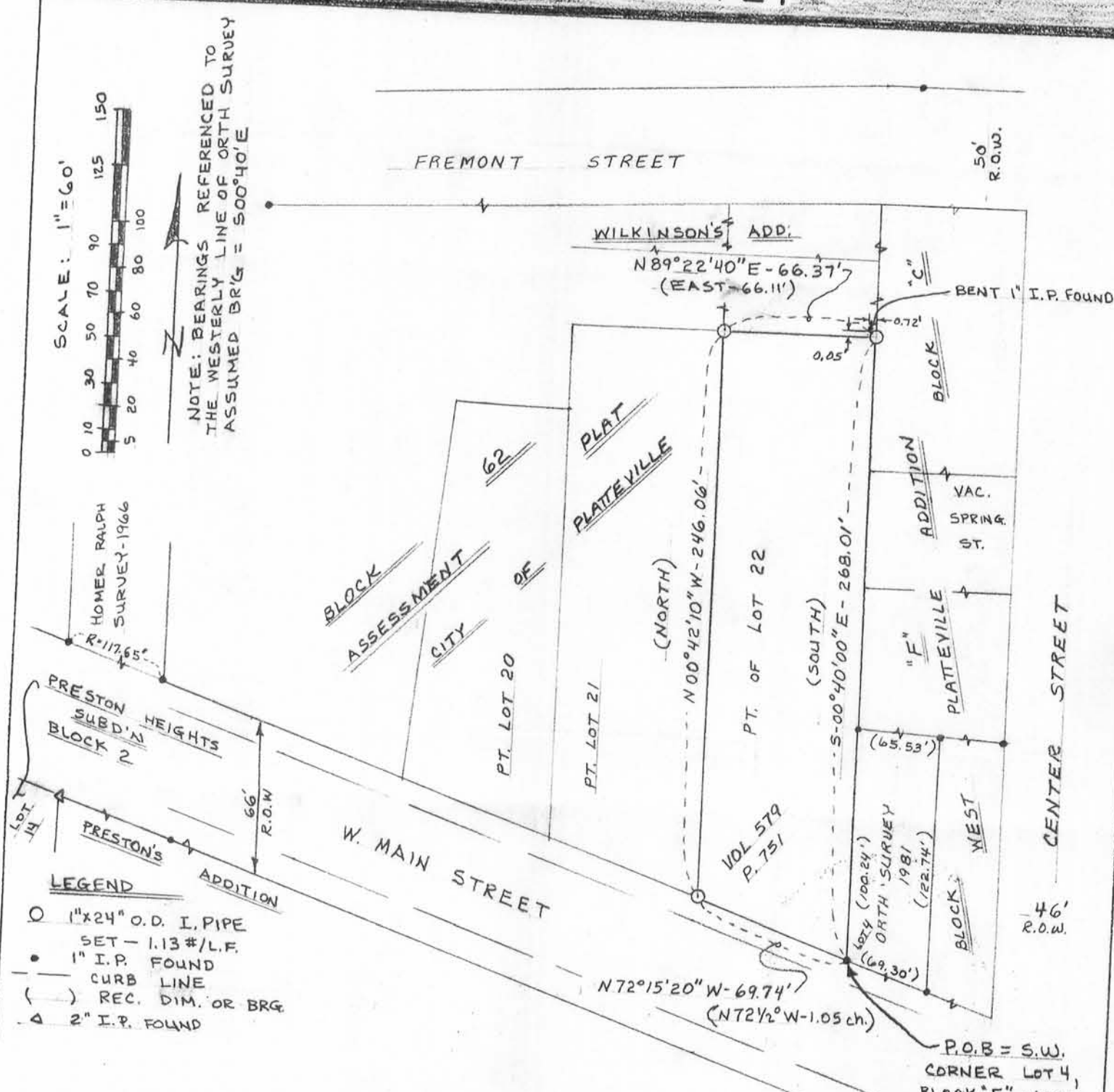

- LEGEND**
- 1" x 24" O.D. I. PIPE SET - 1.13 #/L.F.
 - 1" I.P. FOUND
 - CURB LINE
 - () REC. DIM. OR BRG
 - △ 2" I.P. FOUND

LEGAL DESCRIPTION: A parcel of land located in NE $\frac{1}{4}$ of Section 16, T3N, R1W, City of Platteville, Grant County, Wisconsin, described as follows:
 Commencing at the SW corner of Lot 4, Block "F", West Platteville Addition, City of Platteville, Grant County, Wisconsin, said point being the point of beginning;
 thence N 72°15'20"W 69.74 feet (Rec. as N 72 $\frac{1}{2}$ °W 1.05 chains)
 thence N 00°42'10"W 246.06 feet (Rec. as North)
 thence N 89°22'40"E 66.37 feet (Rec. as East 66.11 feet)
 thence S 00°40'00"E 268.01 feet (Rec. as South) to the point of beginning.
 The above land corresponds in general location to Pt. of Lot 22, Block 62, Assessment Plat, City of Platteville, Grant County, Wisconsin.

SURVEYOR'S CERTIFICATE: I, John G. Cejka, Registered Land Surveyor, hereby certify: That a survey has been performed by me or under my direct supervision and that I have mapped and surveyed a parcel of land located in the City of Platteville, Grant County, Wisconsin, as described above; That I have surveyed and mapped that property shown hereon according to the direction of Paul Gray, owner, of Platteville, Wisconsin; and that this map is a correct representation thereof to the best of my knowledge and belief.

John G. Cejka
 John G. Cejka RLS # 1222

5-31-85
 date

