

GRANT COUNTY CERTIFIED SURVEY NO. _____

SURVEYOR'S CERTIFICATE:

I, Mark A. Riebau, REGISTERED LAND SURVEYOR, hereby certify:

That I have surveyed and mapped this certified survey located in the NE 1/4 of the NE 1/4 of Sec. 16, T 3 N, R 1 W, City of Platteville, Grant County, Wisconsin, bounded and described as follows:

Commencing at the Northeast corner of Sec. 16, thence S 89° 57' 33" W 572.59' to the Point Of Beginning; thence S 89° 57' 33" W 156.62', thence S 0° 30' 09" W 236.42', thence S 89° 52' 46" W 114.07', thence ~~S 0° 01' 54" W~~ 228.21', thence S 73° 30' 57" E 99.55', thence N 13° 18' 03" E 158.74', thence S 89° 47' 57" E 52.48', thence N 84° 20' 39" E 89.27', thence N 0° 04' 44" W 330.17' to the Point Of Beginning;

That these lands have heretofore been described as follows:

- (1) West 130' of Lot 1, Block 61, Assessors Plat for City of Platteville;
- (2) East 65' of Lot 2, Block 61, Assessors Plat for City of Platteville;
- (3) Lot 2, Block 61, Assessors Plat for City of Platteville except the East 65', and except 392/460, 402/383, 430/132, and 513/864.

That I have made this survey and map at the direction of Clarence Jenny and Henry J. Jenny;

That such map is a correct representation of the exterior boundaries of the land surveyed; and,

That I have fully complied with Chapter 236.34 of the Wisconsin Statutes.

Mark A. Riebau, RLS 1202

Date



As owners, we hereby certify that we caused the land described on this certify survey to be surveyed and mapped.

Clarence Jenny (Owner)

Henry J. Jenny (Owner)

Date

Date

*Corrected
2/23/81
MAR*

Current Map

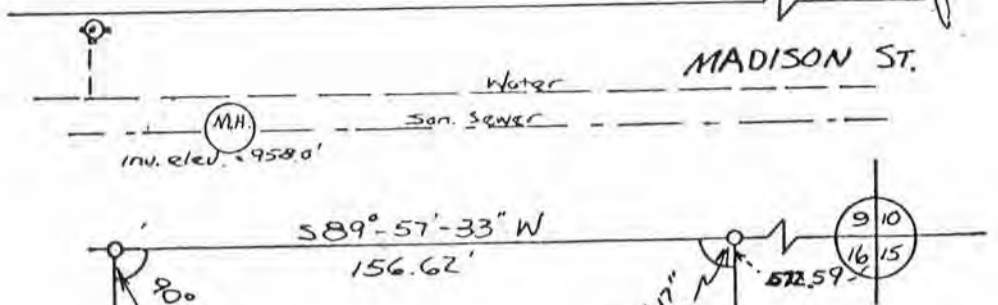

NOTE:
Bearings of lines are referenced to LIBERTY BELL ADD. subdivision.

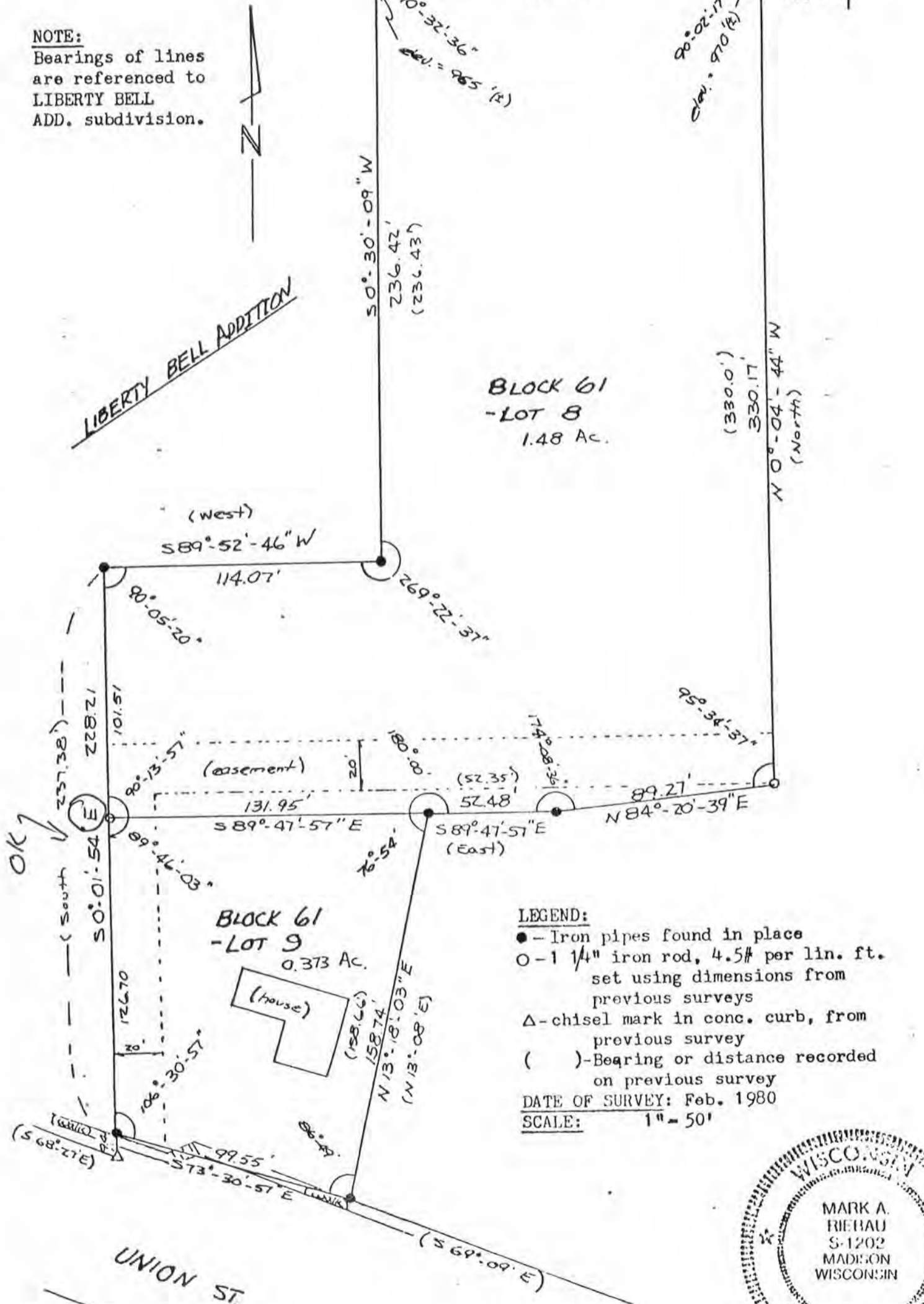

LEGEND:

- - Iron pipes found in place
- - 1 1/4" iron rod, 4.5# per lin. ft. set using dimensions from previous surveys
- △ - chisel mark in conc. curb, from previous survey
- () - Bearing or distance recorded on previous survey

DATE OF SURVEY: Feb. 1980

SCALE: 1" = 50'

