

6-348

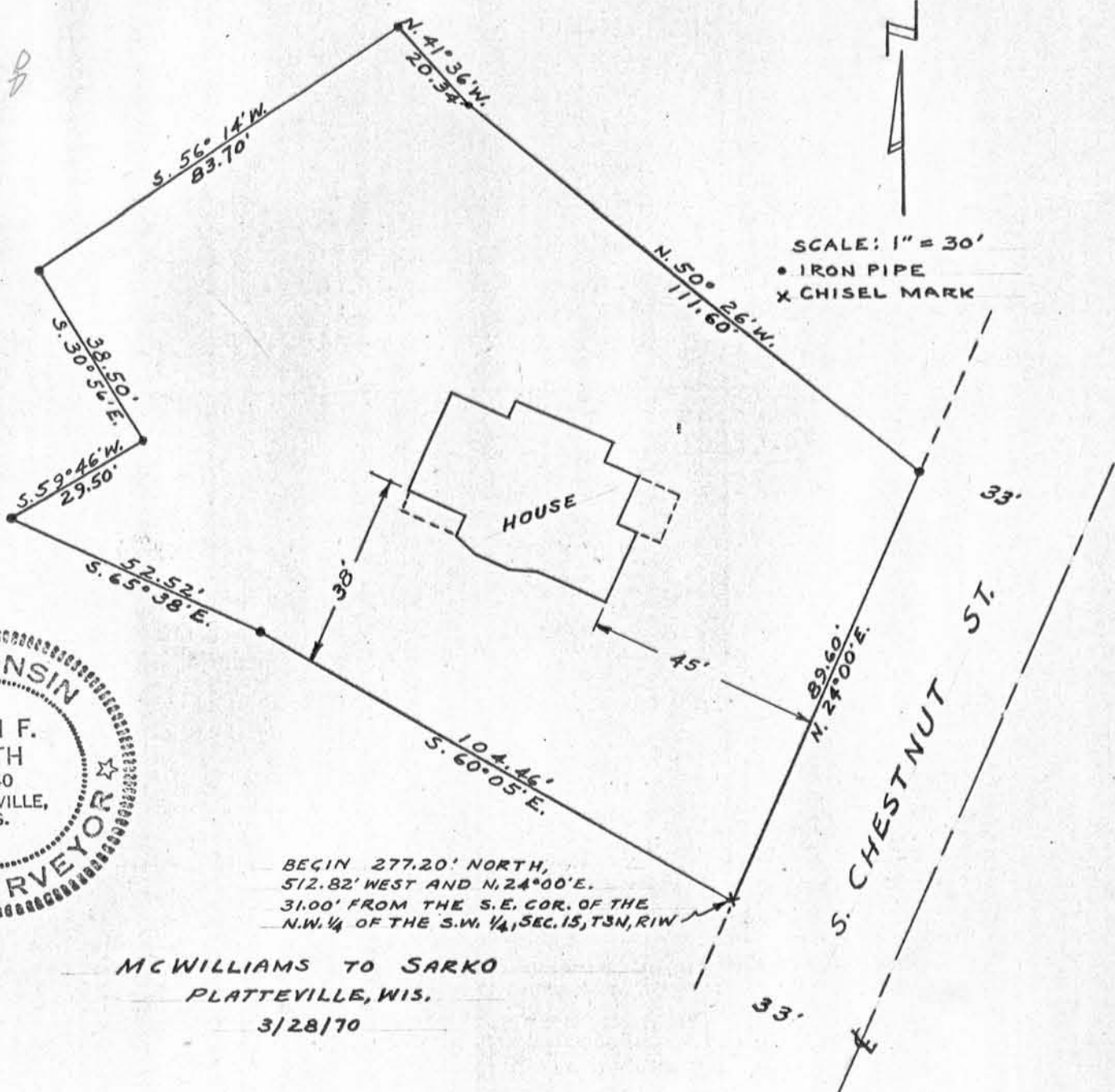

BEGIN 277.20' NORTH,
 512.82' WEST AND N. 24° 00' E.
 31.00' FROM THE S.E. COR. OF THE
 N.W. 1/4 OF THE S.W. 1/4, SEC. 15, T3N, R1W

MCWILLIAMS TO SARKO
 PLATTEVILLE, WIS.
 3/28/70

Commencing at the S.E. Corner of the N.W. 1/4 of the S.W. 1/4 of Sec. 15, T3N, R1W of the 4th P.M., in the City of Platteville, Grant County, Wisconsin; thence North 277.20 ft.; thence West 512.82 ft. to the westerly boundary of South Chestnut Street; thence N. 24° 00' E. 31.00 ft. along said westerly boundary of South Chestnut Street to the point of beginning; thence N. 24° 00' E. 89.60 ft.; thence N. 50° 26' W. 111.60 ft.; thence N. 41° 36' W. 20.34 ft.; thence S. 56° 14' W. 83.70 ft.; thence S. 30° 56' E. 38.50 ft.; thence S. 59° 46' W. 29.50 ft.; thence S. 65° 38' E. 52.52 ft.; thence S. 60° 05' E. 104.46 ft. to the point of beginning.

The land described above corresponds in general location to property designated on the Assessors Map for the City of Platteville, Grant County, Wisconsin, as Lot 15 in Block 36 of the Assessment Plat.