

CHARLES MILLER PROPERTY
PLATTEVILLE, WIS.

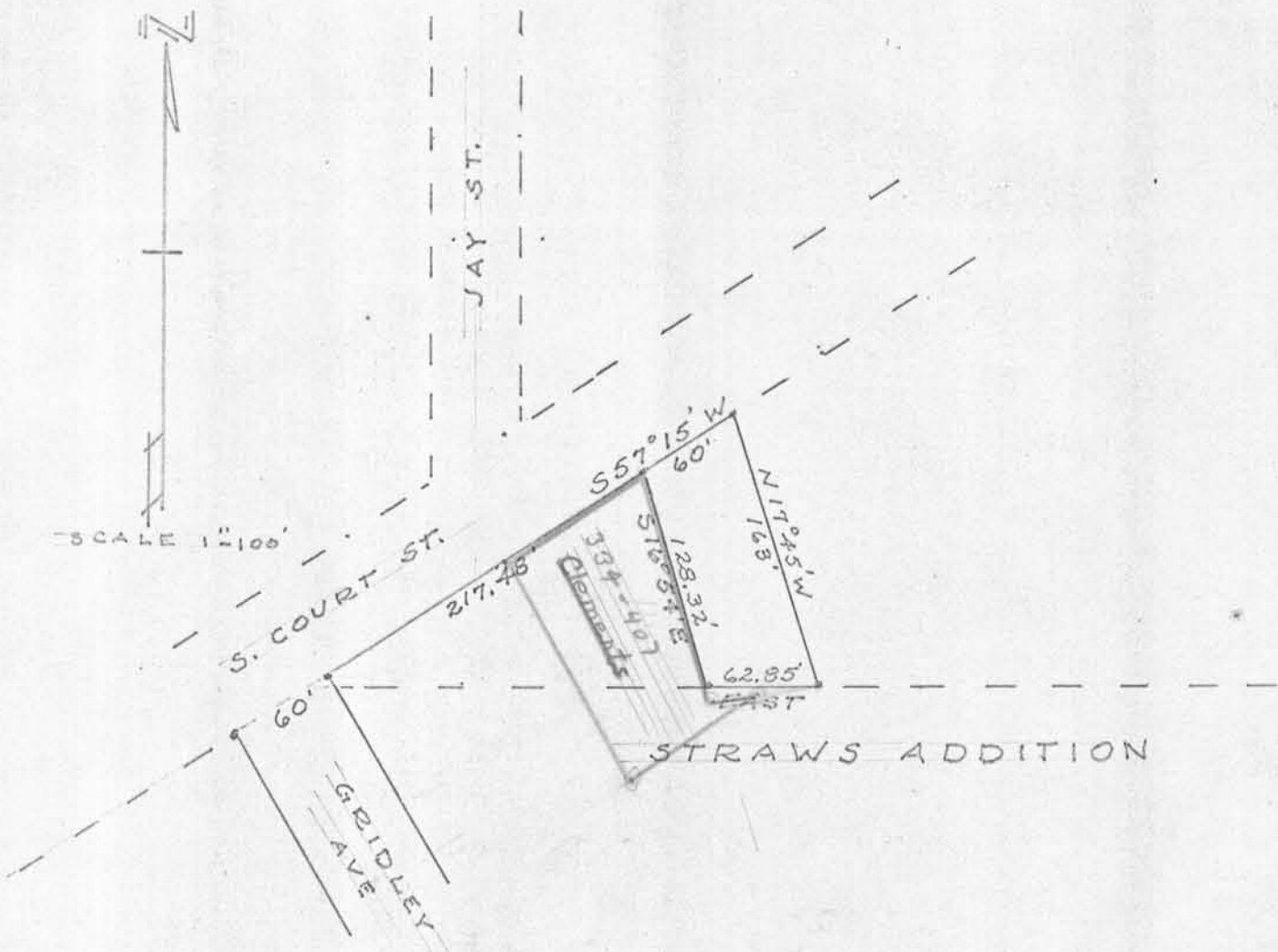

DESCRIPTION

Commencing at the NE corner of Lot 7, Block XVI, Straws Addition to the City of Platteville, Grant County, Wisconsin; thence N 57°15'E, 277.48 ft. along the South line of S. Court St. to the point of beginning; thence S 16°54'E, 128.32 ft. to the North line of Straws Addition; thence East, 62.85 ft. along said line; thence N 17°45'W, 163.00 ft. to the South line of S. Court St.; thence S 57°15'W, 60.00 ft. along said South line to the point of beginning. The above described land being a part of Lots 4 and 5, Block 35 of the Assessment Plat to the City of Platteville, Wisconsin.

DIXON & ORTH
REGISTERED SURVEYORS
PLATTEVILLE, WIS.
7/17/64

Light copy