

LITTLE GRANT TOWNSHIP SURVEY

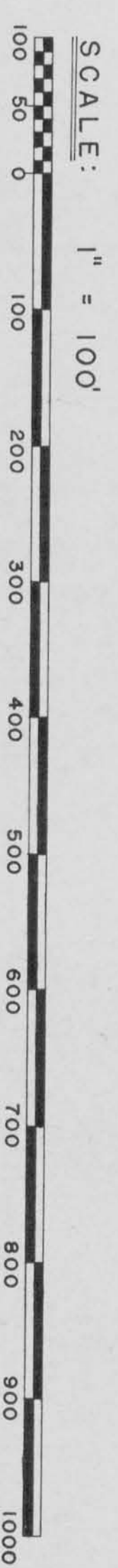

- LEGEND:**
- CORNER POST
 - CENTERLINE
 - - - - - RIGHT-OF-WAY LINE (33.00' ON EACH SIDE OF CENTERLINE)
 - ***** EXISTING FENCE
 - ===== EXISTING ROAD

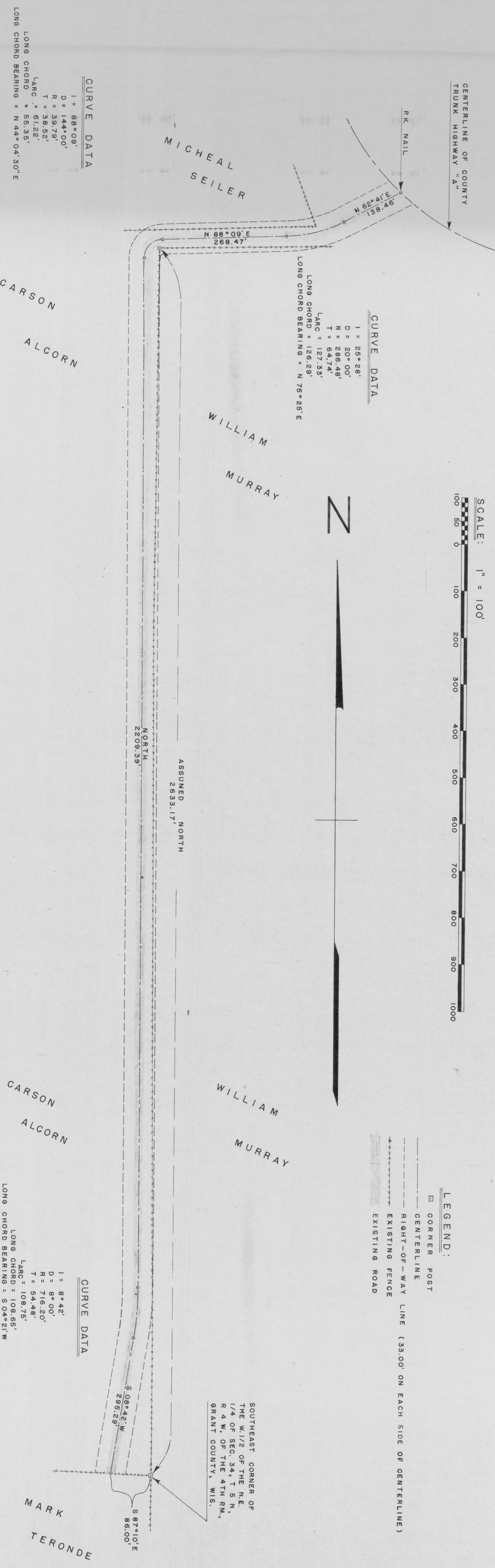

CURVE DATA

$I = 88^{\circ}09'$
 $D = 144^{\circ}00'$
 $R = 39.79'$
 $T = 38.52'$
 $LARC = 61.22'$
 $LONG\ CHORD = 55.35'$
 $LONG\ CHORD\ BEARING = N\ 44^{\circ}04'30''E$

CURVE DATA

$I = 25^{\circ}28'$
 $D = 20^{\circ}00'$
 $R = 286.48'$
 $T = 64.74'$
 $LARC = 127.33'$
 $LONG\ CHORD = 126.29'$
 $LONG\ CHORD\ BEARING = N\ 75^{\circ}25'E$

CURVE DATA

$I = 8^{\circ}42'$
 $D = 8^{\circ}00'$
 $R = 716.20'$
 $T = 54.48'$
 $LARC = 108.75'$
 $LONG\ CHORD = 108.65'$
 $LONG\ CHORD\ BEARING = S\ 04^{\circ}21'W$

SOUTHEAST CORNER OF
 THE W 1/2 OF THE N.E.
 1/4 OF SEC. 34, T 5 N,
 R 4 W, OF THE 4TH RM.,
 GRANT COUNTY, WIS.

David K. Krohn
 DAVID K. KROHN
 10/14/75 - 10/20/75



Homer D. Ralph, Jr.
 HOMER D. RALPH, JR.
 SURVEYOR FOR GRANT
 COUNTY, WISCONSIN.