

ELLIOTT SURVEY

NORTHWEST CORNER OF LOT 3,
SECTION 34, ASSESSOR'S PLAT,
CITY OF BOSCOBEL, WISCONSIN.

CENTERLINES OF MARY
STREET EXTENDED AND ALLEY
IN RUKA'S ADDITION.

RUKA'S ADD.

130.00'

693.00 N.*

MARY

STREET

627.00 N.*

33'

3.0'

124'

16'

ADDITION
BLOCK 15

PEARL
STREET

124'

16'

PARKER'S
BLOCK 22

124'

DWIGHT
STREET

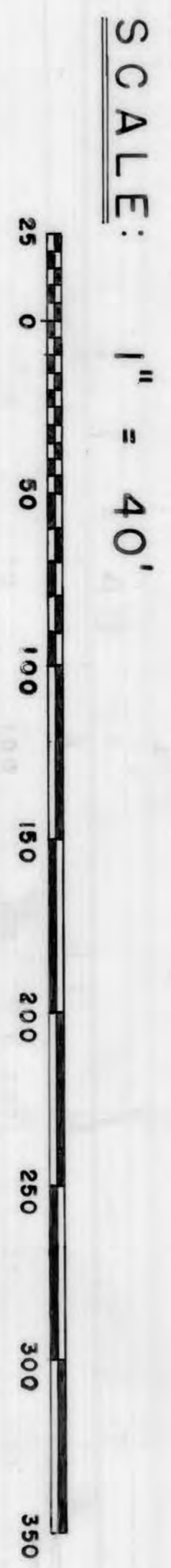
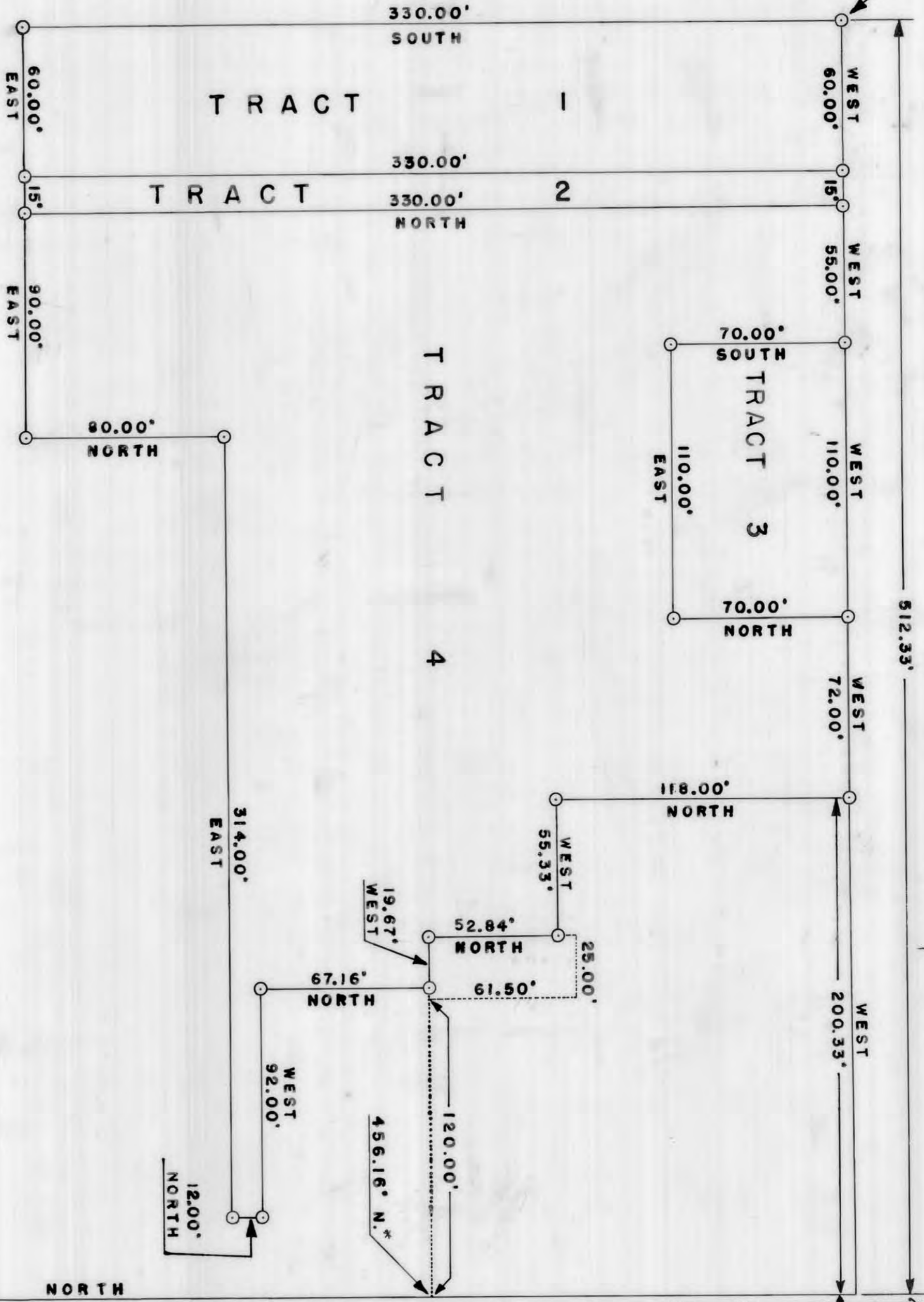

LEGEND:

- 1" X 24" IRON PIPE PLACED BY THIS SURVEY
- CENTERLINE
- N.* MEANS NORTH OF THE SOUTHEAST CORNER OF THE N.W. 1/4, OF N.E. 1/4, OF SECTION 34, T 8 N., R 3 W.



SOUTHEAST CORNER OF THE
N.W. 1/4, OF N.E. 1/4, OF
SECTION 34, T 8 N., R 3 W.

David F. Krohn
DAVID F. KROHN
12 / 5 / 73 — 12 / 10 / 73

Homer D. Ralph, Jr.
HOMER D. RALPH, JR.
SURVEYOR FOR GRANT
COUNTY, WISCONSIN.

U. S. HIGHWAY # 61

ELLIOTT SURVEY

Description: Tract 1

Part of the N.W.1/4 of the N.E.1/4 of Section 34, T 8 N, R 3 W. of the 4th P.M., Grant County, Wisconsin, described as follows to-wit: Commencing at the Southeast corner of the N.W.1/4 of the N.E.1/4 of said Section 34; thence North 627.00 feet; thence West 512.33 feet to the Northwest corner of Lot 3, Section 34, Assessor's Plat, City of Boscobel, Wisconsin, and the point of beginning; thence South 330.00 feet; thence East 60.00 feet; thence North 330.00 feet; thence West 60.00 feet to the point of beginning. All being a part of Lot 3, Section 34 of the Assessor's Plat of the City of Boscobel, Grant County, Wisconsin.

Description: Tract 2

Part of the N.W.1/4 of the N.E.1/4 of Section 34, T 8 N, R 3 W, of the 4th P.M., Grant County, Wisconsin, described as follows to-wit: Commencing at the Southeast corner of the N.W.1/4 of the N.E.1/4 of said Section 34; thence North 627.00 feet; thence West 437.33 feet to the point of beginning; thence West 15.00 feet; thence South 330.00 feet; thence East 15.00 feet; thence North 330.00 feet to the point of beginning. All being a part of Lot 3, Section 34 of the Assessor's Plat of the City of Boscobel, Grant County, Wisconsin.

ELLIOTT SURVEY

Description: Tract 3

Part of the N.W.1/4 of the N.E.1/4 of Section 34, T 8 N, R 3 W, of the 4th P.M., Grant County, Wisconsin, described as follows to-wit: Commencing at the Southeast corner of the N.W.1/4 of the N.E.1/4 of said Section 34; thence North 627.00 feet; thence West 272.33 feet to the point of beginning; thence West 110.00 feet; thence South 70.00 feet; thence East 110.00 feet; thence North 70.00 feet to the point of beginning. All being a part of Lot 3, Section 34 of the Assessor's Plat of the City of Boscobel, Grant County, Wisconsin.

Description: Tract 4

Part of the N.W.1/4 of the N.E.1/4 of Section 34, T 8 N, R 3 W, of the 4th P.M., Grant County, Wisconsin, described as follows to-wit: Commencing at the Southeast corner of the N.W.1/4 of the N.E.1/4 of said Section 34; thence North 627.00 feet; thence West 200.33 feet to the point of beginning; thence West 72.00 feet; thence South 70.00 feet; thence West 110.00 feet; thence North 70.00 feet; thence West 55.00 feet; thence South 330.00 feet; thence East 90.00 feet; thence North 80.00 feet; thence East 314.00 feet; thence North 12.00 feet; thence West 92.00 feet; thence North 67.16 feet; thence West 19.67 feet; thence North 52.84 feet; thence West 55.33 feet; thence North 118.00 feet to the point of beginning. All being a part of Lot 3, Section 34 of the Assessor's Plat of the City of Boscobel, Grant County, Wisconsin.

ELLIOTT SURVEY

NORTHWEST CORNER OF LOT 3,
SECTION 34, ASSESSOR'S PLAT,
CITY OF BOSCOBEL, WISCONSIN.

CENTERLINES OF MARY
STREET EXTENDED AND ALLEY
IN RUKA'S ADDITION.

RUKA'S ADD.
130.00'

N

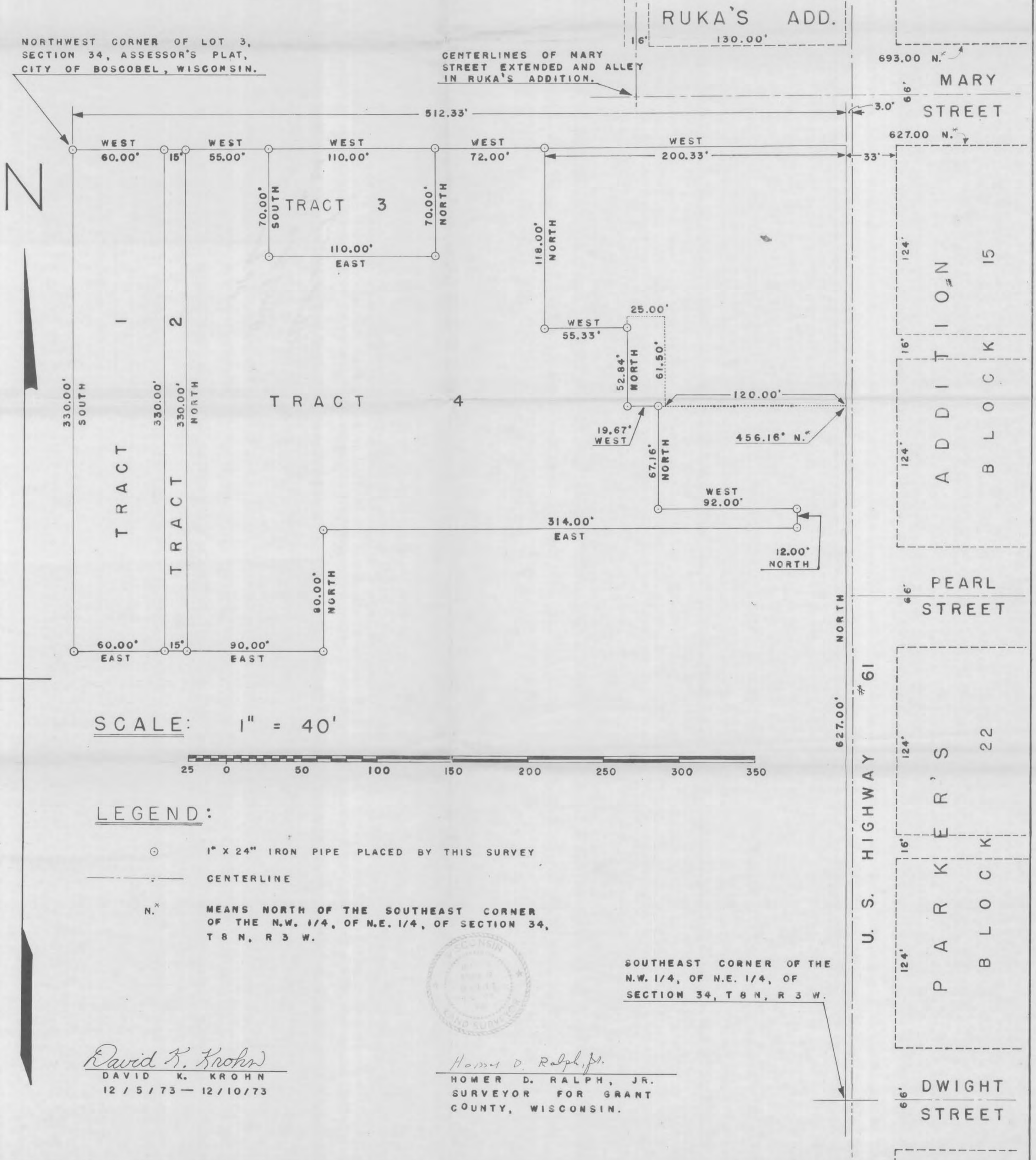

SCALE: 1" = 40'

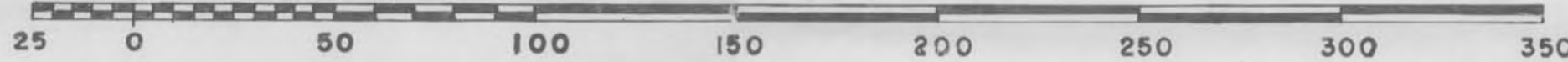

LEGEND:

⊙ 1" X 24" IRON PIPE PLACED BY THIS SURVEY

— CENTERLINE

N.* MEANS NORTH OF THE SOUTHEAST CORNER OF THE N.W. 1/4, OF N.E. 1/4, OF SECTION 34, T 8 N, R 3 W.

SOUTHEAST CORNER OF THE
N.W. 1/4, OF N.E. 1/4, OF
SECTION 34, T 8 N, R 3 W.

David K. Krohn
DAVID K. KROHN
12 / 5 / 73 — 12 / 10 / 73

Homer D. Ralph, Jr.
HOMER D. RALPH, JR.
SURVEYOR FOR GRANT
COUNTY, WISCONSIN.

ELLIOTT SURVEY

Description: Tract 3

Part of the N.W.1/4 of the N.E.1/4 of Section 34, T 8 N, R 3 W, of the 4th P.M., Grant County, Wisconsin, described as follows to-wit: Commencing at the Southeast corner of the N.W.1/4 of the N.E.1/4 of said Section 34; thence North 627.00 feet; thence West 272.33 feet to the point of beginning; thence West 110.00 feet; thence South 70.00 feet; thence East 110.00 feet; thence North 70.00 feet to the point of beginning. All being a part of Lot 3, Section 34 of the Assessor's Plat of the City of Boscobel, Grant County, Wisconsin.

Description: Tract 4

Part of the N.W.1/4 of the N.E.1/4 of Section 34, T 8 N, R 3 W, of the 4th P.M., Grant County, Wisconsin, described as follows to-wit: Commencing at the Southeast corner of the N.W.1/4 of the N.E.1/4 of said Section 34; thence North 627.00 feet; thence West 200.33 feet to the point of beginning; thence West 72.00 feet; thence South 70.00 feet; thence West 110.00 feet; thence North 70.00 feet; thence West 55.00 feet; thence South 330.00 feet; thence East 90.00 feet; thence North 80.00 feet; thence East 314.00 feet; thence North 12.00 feet; thence West 92.00 feet; thence North 67.16 feet; thence West 19.67 feet; thence North 52.84 feet; thence West 55.33 feet; thence North 118.00 feet to the point of beginning. All being a part of Lot 3, Section 34 of the Assessor's Plat of the City of Boscobel, Grant County, Wisconsin.

ELLIOTT SURVEY

Description: Tract 1

Part of the N.W.1/4 of the N.E.1/4 of Section 34, T 8 N, R 3 W. of the 4th P.M., Grant County, Wisconsin, described as follows to-wit: Commencing at the Southeast corner of the N.W.1/4 of the N.E.1/4 of said Section 34; thence North 627.00 feet; thence West 512.33 feet to the Northwest corner of Lot 3, Section 34, Assessor's Plat, City of Boscobel, Wisconsin, and the point of beginning; thence South 330.00 feet; thence East 60.00 feet; thence North 330.00 feet; thence West 60.00 feet to the point of beginning. All being a part of Lot 3, Section 34 of the Assessor's Plat of the City of Boscobel, Grant County, Wisconsin.

Description: Tract 2

Part of the N.W.1/4 of the N.E.1/4 of Section 34, T 8 N, R 3 W, of the 4th P.M., Grant County, Wisconsin, described as follows to-wit: Commencing at the Southeast corner of the N.W.1/4 of the N.E.1/4 of said Section 34; thence North 627.00 feet; thence West 437.33 feet to the point of beginning; thence West 15.00 feet; thence South 330.00 feet; thence East 15.00 feet; thence North 330.00 feet to the point of beginning. All being a part of Lot 3, Section 34 of the Assessor's Plat of the City of Boscobel, Grant County, Wisconsin.