

FOSTER SURVEY

SCALE: 1" = 200'

N.E. CORNER OF
S.E. 1/4 OF S.W. 1/4
SEC. 31-7-3

NOTE: LINE WAS ESTABLISHED APPROXIMATELY 2.0 FEET
WEST OF THE WESTERLY R.E.A. POLES (---).

MAP PREPARED BY: CHARLES LANGE

BY DIRECTION OF: HOMER D. RALPH, JR.
SURVEYOR FOR GRANT
COUNTY, WISCONSIN

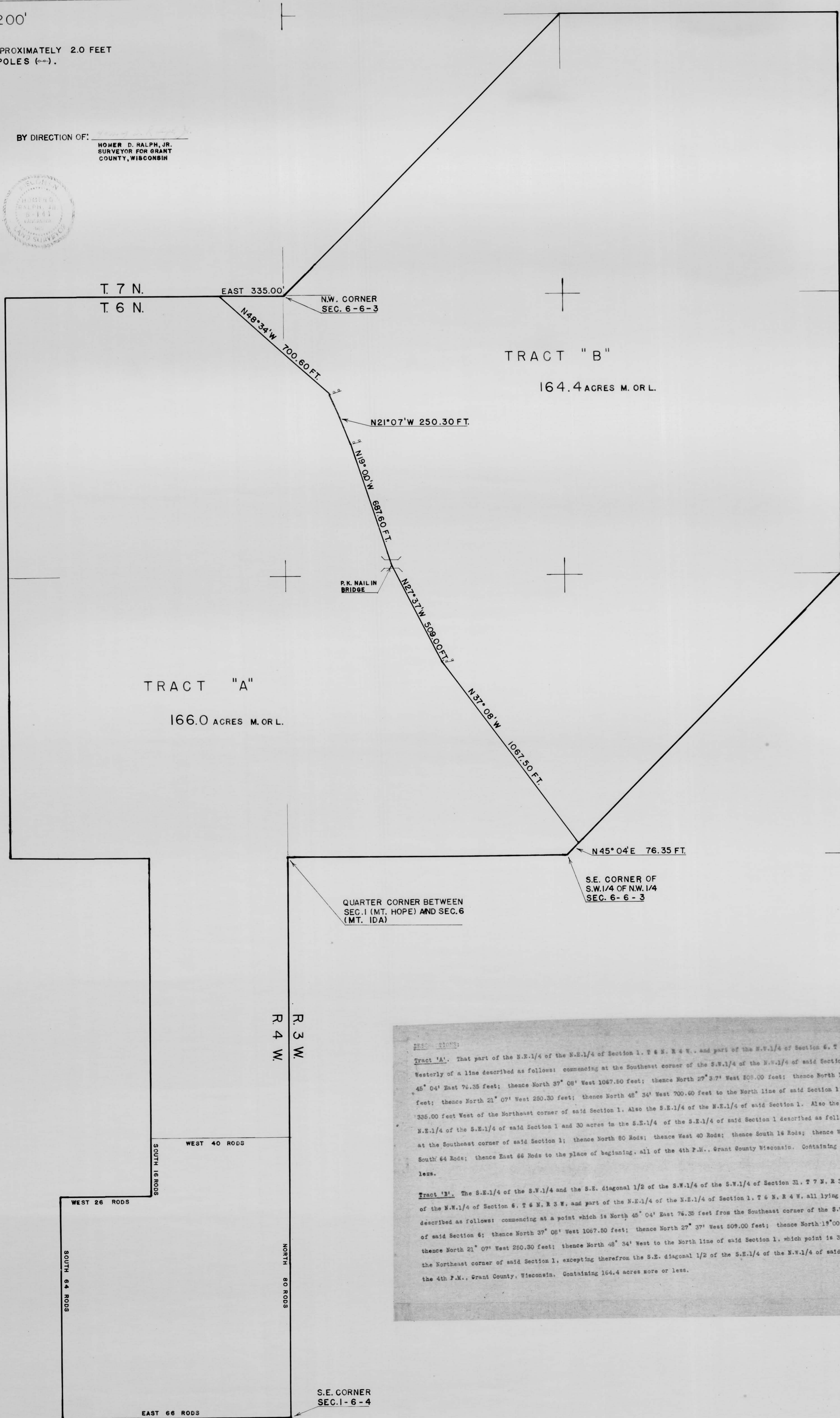
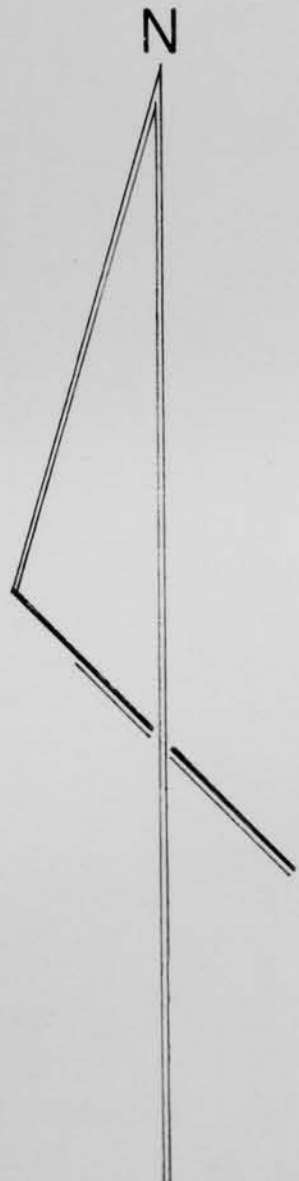

DESCRIPTION:

Tract 'A': That part of the N.E. 1/4 of the N.E. 1/4 of Section 1, T 6 N., R 4 W., and part of the S.W. 1/4 of Section 6, T 6 N., R 3 W., all lying Westerly of a line described as follows: commencing at the Southeast corner of the S.W. 1/4 of the N.W. 1/4 of said Section 6; thence North 45° 04' East 76.35 feet; thence North 37° 08' West 1067.50 feet; thence North 27° 37' West 508.00 feet; thence North 19° 00' West 687.60 feet; thence North 21° 07' West 250.30 feet; thence North 48° 34' West 700.60 feet to the North line of said Section 1, which point is 335.00 feet West of the Northeast corner of said Section 1. Also the S.E. 1/4 of the N.E. 1/4 of said Section 1. Also the East 1/2 of the N.E. 1/4 of the S.E. 1/4 of said Section 1 and 30 acres in the S.E. 1/4 of the S.E. 1/4 of said Section 1 described as follows: commencing at the Southeast corner of said Section 1; thence North 80 Rods; thence West 40 Rods; thence South 16 Rods; thence West 26 Rods; thence South 64 Rods; thence East 66 Rods to the place of beginning, all of the 4th P.M., Grant County Wisconsin. Containing 166.0 acres more or less.

Tract 'B': The S.E. 1/4 of the S.W. 1/4 and the S.E. diagonal 1/2 of the S.W. 1/4 of the S.W. 1/4 of Section 31, T 7 N., R 3 W. Also that part of the N.W. 1/4 of Section 6, T 6 N., R 3 W., and part of the N.E. 1/4 of the N.E. 1/4 of Section 1, T 6 N., R 4 W., all lying Easterly of a line described as follows: commencing at a point which is North 45° 04' East 76.35 feet from the Southeast corner of the S.W. 1/4 of the N.W. 1/4 of said Section 6; thence North 37° 08' West 1067.50 feet; thence North 27° 37' West 508.00 feet; thence North 19° 00' West 687.60 feet; thence North 21° 07' West 250.30 feet; thence North 48° 34' West to the North line of said Section 1, which point is 335.00 feet West of the Northeast corner of said Section 1, excepting therefrom the S.E. diagonal 1/2 of the S.E. 1/4 of the N.W. 1/4 of said Section 6, all of the 4th P.M., Grant County, Wisconsin. Containing 164.4 acres more or less.

S.E. CORNER
SEC. 1-6-4