

THE N.W. 1/4 OF THE N.W. 1/4 OF SECTION 27,
T 1 N, R 2 W, OF THE 4TH P.M., GRANT COUNTY, WISCONSIN.

NORTHEAST CORNER OF THE
N.W. 1/4 OF THE N.W. 1/4 OF
SECTION 27, T 1 N, R 2 W,
OF THE 4TH P.M., GRANT
COUNTY, WISCONSIN.

NORTHWEST CORNER OF
SECTION 27, T 1 N, R 2 W,
OF THE 4TH P.M., GRANT
COUNTY, WISCONSIN.

N

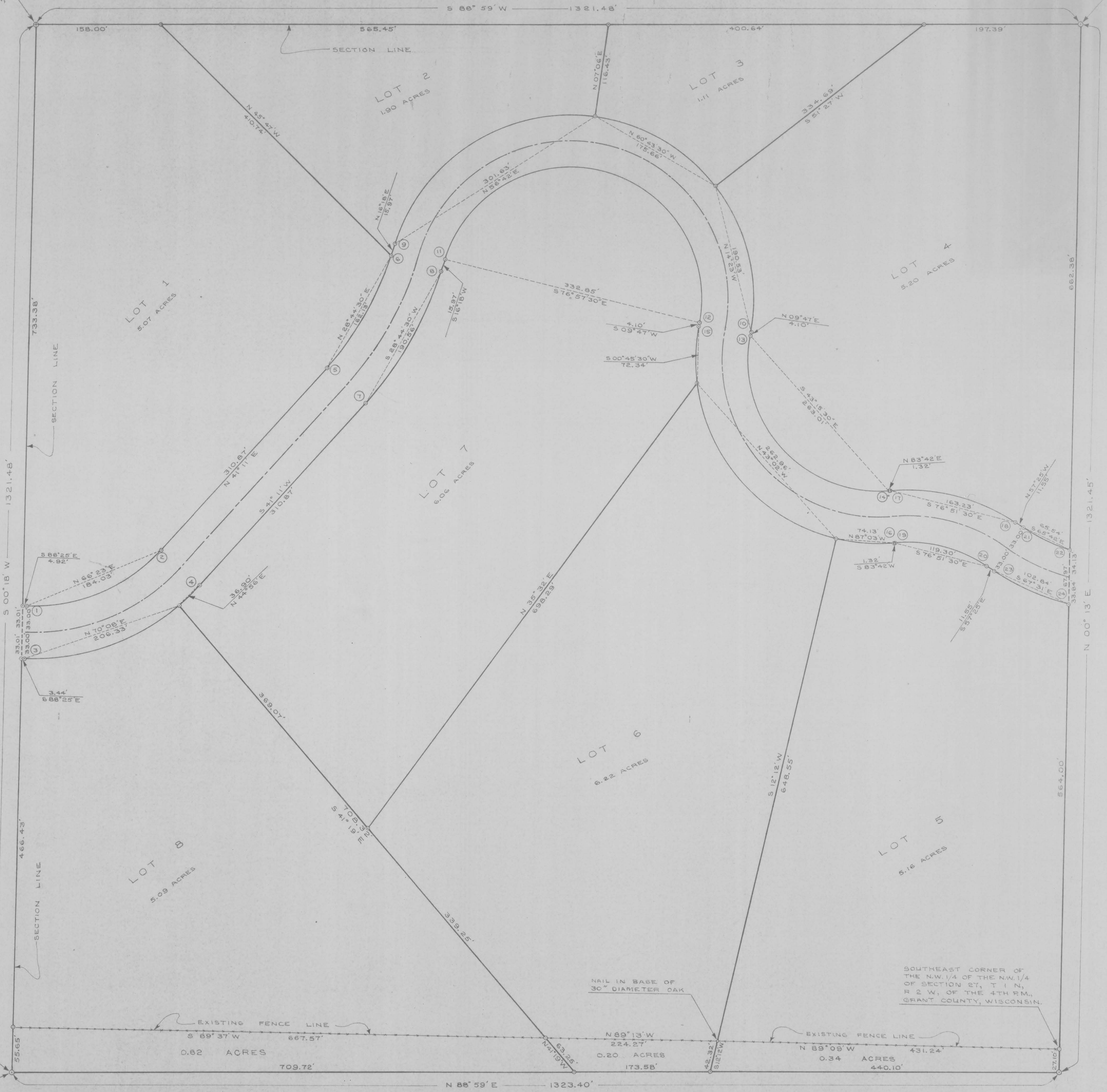

NOTE:

ALL BEARINGS ARE REFERENCED TO THE EAST LINE OF THE N.W. 1/4 OF SECTION 27, T 1 N, R 2 W, OF THE 4TH P.M., GRANT COUNTY, WISCONSIN. ASSUMED BEARING OF SAID LINE IS NORTH.



SOUTHWEST CORNER OF THE N.W. 1/4 OF THE N.W. 1/4 OF SECTION 27, T 1 N, R 2 W, OF THE 4TH P.M., GRANT COUNTY, WISCONSIN.

SCALE: 1" = 50'



LEGEND:

- 1" x 24" IRON PIPE PLACED BY THIS SURVEY
- 2" x 30" IRON PIPE PLACED BY THIS SURVEY
- ⊕ CAST IRON MONUMENT PLACED BY THIS SURVEY

David K. Krohn
DAVID K. KROHN
REG. NO. 1309
6/11/76 - 9/23/76

CURVE	LOT NO.	RADIUS LENGTH	CHORD LENGTH	CHORD BEARING	CENTRAL ANGLE	TANGENT BEARING
1-2	2	216.11	185.03	N 66° 23' E	50° 24'	S 66° 26' E
3-4	7	282.11	240.23	N 62° 23' E	50° 24'	S 66° 25' E
5-6	8	282.11	36.90	N 44° 56' E	7° 30'	
7-8	8	375.25	206.33	N 70° 08' E	42° 64'	
9-10	2	442.86	152.13	N 88° 42' 30" E	24° 53'	N 41° 11' E
	3	232.70	175.66	N 89° 44' 30" E	24° 53'	N 41° 11' E
	4	232.70	301.63	N 55° 42' E	80° 48'	N 16° 18' E
11-12	4	232.70	190.53	N 60° 43' 30" E	44° 21'	
13-14	7	166.70	332.85	S 76° 57' 30" E	173° 28'	N 16° 18' E
15-16	5	164.57	262.01	S 43° 15' 30" E	106° 08'	S 09° 47' W
	6	230.57	368.48	S 43° 15' 30" E	106° 08'	S 09° 47' W
	7	230.57	74.13	S 87° 03' E	18° 30'	
17-18	7	230.57	262.96	S 43° 02' E	69° 32'	
19-20	7	243.21	72.34	S 00° 45' 30" W	18° 03'	
21-22	3	179.21	183.63	S 76° 57' 30" E	38° 53'	N 83° 42' E
23-24	4	227.44	65.84	S 65° 42' E	19° 34'	S 77° 23' E
		293.44	102.84	S 67° 31' E	20° 12'	S 77° 25' E