

A SURVEY OF A PARCEL OF LAND DESCRIBED AS FOLLOWS:

Commencing at the Southeast Corner of Sunshine Acres Subdivision in the Village of Hazel Green, Grant County, Wisconsin. Thence West 259.28 feet to a 3/4 inch diameter reinforcing bar and the point of beginning;
 Thence West 275.00 feet along the South line of said Sunshine Acres Subdivision;
 Thence S 0°-02'-14" W, 2.00 feet;
 Thence West 25.00 feet;
 Thence S 0°-02'-14" W, 137.39 feet to a 3/4 inch diameter reinforcing bar;
 Thence N 86°-52'-51" E, 246.84 feet to a 3/4 inch diameter reinforcing bar;
 Thence S 72°-42'-46" E, 56.05 feet to an existing 1 inch diameter iron pipe;
 Thence N 0°-02'-14" E, 142.61 feet to the point of beginning.

The above described parcel of land being located in the Northeast Quarter (NE 1/4) of the Northwest Quarter (NW 1/4) of Section 25, T. 1 N., R. 1 W., Grant County, Wisconsin, and containing 0.91 acres.

I certify that I have surveyed the above described parcel of land and that the Plat is an accurate survey and a true representation thereof and the topographic features shown thereon and correctly shows the exterior boundary lines of said parcel and said topographic features and the correct measurements thereof to the best of my knowledge and belief.

Dated this 6th day of May, 1977
 Richland Center, Wisconsin

Herman J. Hovelsrud
 Herman J. Hovelsrud
 Registered Land Surveyor S-749

Revised July 26, 1977

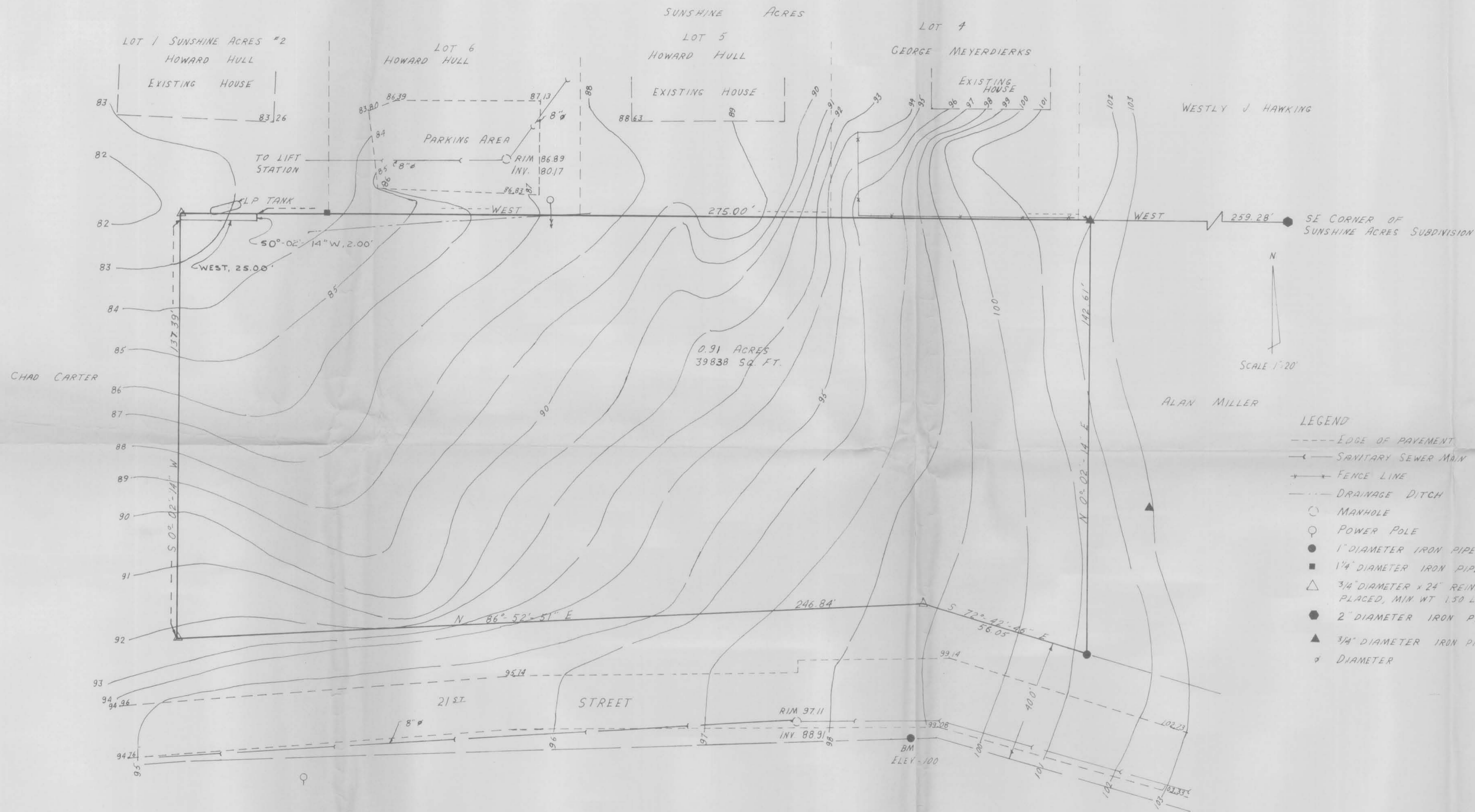

- LEGEND
- EDGE OF PAVEMENT
 - SANITARY SEWER MAIN
 - FENCE LINE
 - DRAINAGE DITCH
 - MANHOLE
 - POWER POLE
 - 1" DIAMETER IRON PIPE LOCATED
 - 1 1/4" DIAMETER IRON PIPE LOCATED
 - △ 3/4" DIAMETER x 24' REINFORCING BAR PLACED, MIN WT 150 LBS/LIN. FT.
 - 2" DIAMETER IRON PIPE LOCATED
 - ▲ 3/4" DIAMETER IRON PIPE LOCATED
 - ▽ DIAMETER