

6-42-60

BENCHMARK SURVEYS, INC.
P.O. BOX 486
608 - 583 - 2333
RICHLAND CENTER, WISCONSIN. 53581



SURVEYING - PLANNING
FURNISHED DESCRIPTION



MORTGAGE INSPECTION
PLAT OF SURVEY
FOR

SCALE 1" = 30' **ANCHOR SAVINGS AND LOAN**

Lot 17, of Merwin's Subdivision, in Boscobel Wisconsin, Located in part of the Southwest One-quarter of the Southeast One-quarter of Section 26, Township 8 North, Range 2 West, Town of Boscobel, Grant County, Wisconsin.

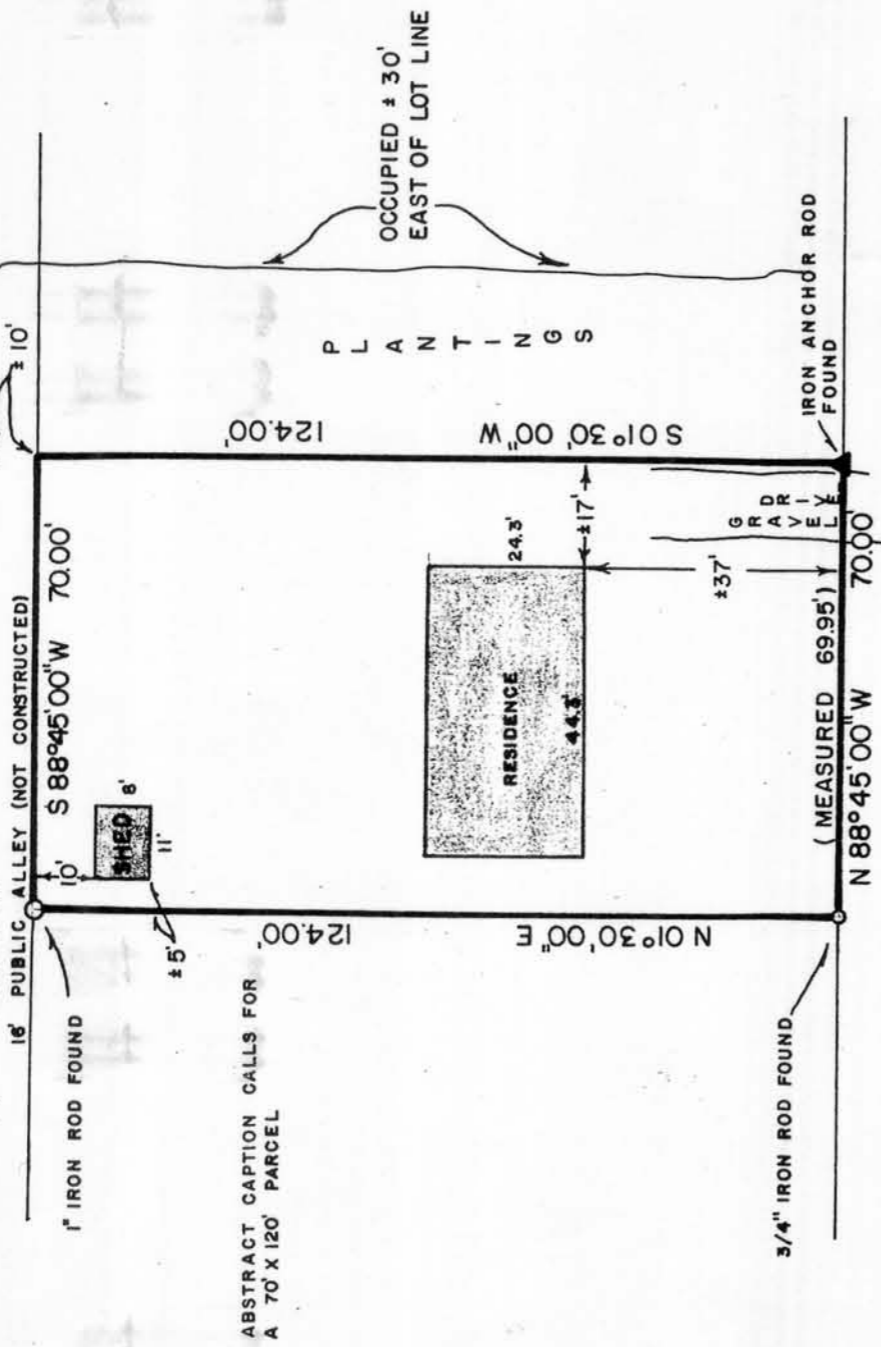

ABSTRACT CAPTION CALLS FOR
A 70' X 120' PARCEL

OAK STREET

10
0

WAIVER

We hereby acknowledge that all standards set forth in the Wisconsin Administrative Code Chapter A-E 5.01 for minimum surveying Standards are being waived.

Owner/Agent _____ Date _____ Owner/Agent _____ Date _____

I HAVE SURVEYED THE ABOVE DESCRIBED PROPERTY, AND THE ABOVE MAP IS A TRUE REPRESENTATION THEREOF AND SHOWS THE SIZE AND LOCATION OF THE PROPERTY, ITS EXTERIOR BOUNDARIES, THE LOCATION AND DIMENSIONS OF ALL STRUCTURES THEREON, FENCES, ROADWAYS, APPARENT EASEMENTS AND ENCROACHMENTS, IF ANY. THIS SURVEY IS MADE FOR THE EXCLUSIVE USE OF THE PRESENT OWNERS OF THE PROPERTY, AND ALSO THOSE WHO PURCHASE, MORTGAGE OR GUARANTEE THE TITLE THEREOF, WITHIN ONE (1) YEAR FROM DATE HEREOF; AND AS TO THEM I HEREBY CERTIFY THAT SAID SURVEY AND THE ABOVE MAP WERE MADE IN ACCORDANCE WITH ACCEPTABLE PROFESSIONAL STANDARDS AND THAT THE INFORMATION CONTAINED HEREON IS TO THE BEST OF MY KNOWLEDGE, INFORMATION AND BELIEF A TRUE AND ACCURATE REPRESENTATION THEREOF.

DATED 11/17/20, 1920

[Signature]

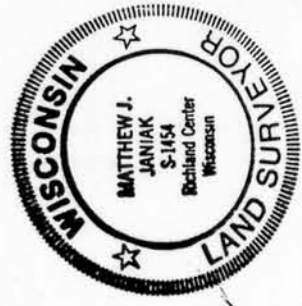

DRAFTED BY: S. WALSH

JOB NO. 405

76