

Donald Langmeier Property  
 Hazel Green Twp., Grant County, Wis.

Commencing at the N.W. Corner of the N.E. 1/4 of the N.W. 1/4 of Sec. 1, T1N, R1W of the 4th P.M., Grant County, Wisconsin; thence S. 88° 35' E. 378.00 ft. along the northerly line of Sec. 1, T1N, R1W to the point of beginning; thence S. 88° 35' E. 240.26 ft.; thence S. 22° 39' W. 487.08 ft.; thence N. 88° 57' W. 227.28 ft.; thence North 305.60 ft.; thence S. 88° 35' E. 174.55 ft.; thence North 150.00 ft. to the point of beginning, containing 2.75 acres, more or less, said described tract being a part of the N.E. 1/4 of the N.W. 1/4 of Sec. 1, T1N, R1W of the 4th P.M.

N.W. COR. OF N.E. 1/4 OF N.W. 1/4 OF SEC. 1, T1N, R1W

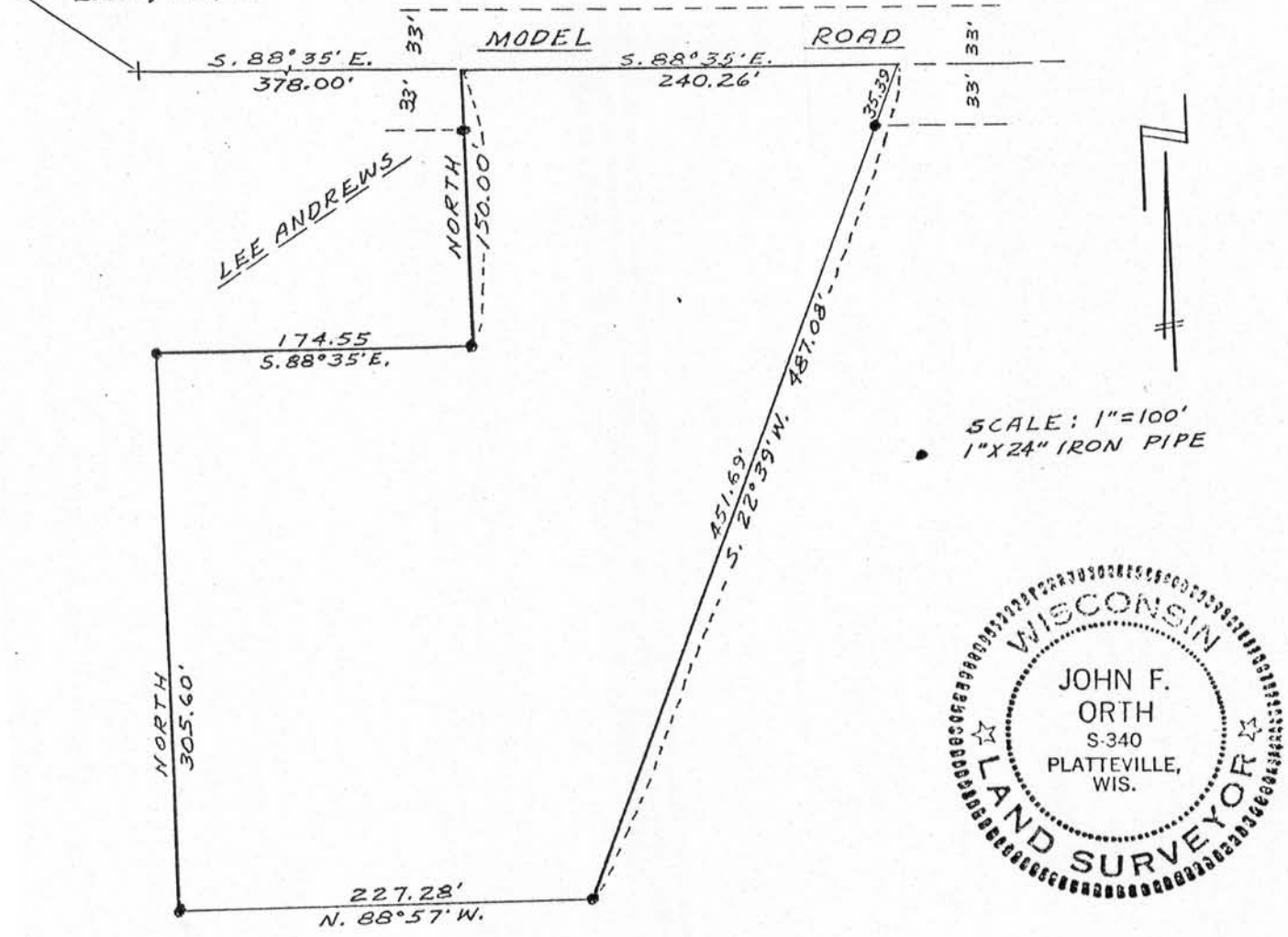

SCALE: 1"=100'  
 1"X24" IRON PIPE



I hereby certify that I surveyed and mapped the above described property and that this is a true representation thereof, to the best of my knowledge and belief.

8/8/86  
 Date

John F. Orth  
 John F. Orth RLS-340