

C. I. TRANSMISSION PRODUCTS COMPANY, INC. SURVEY

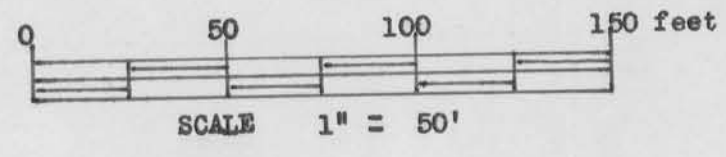
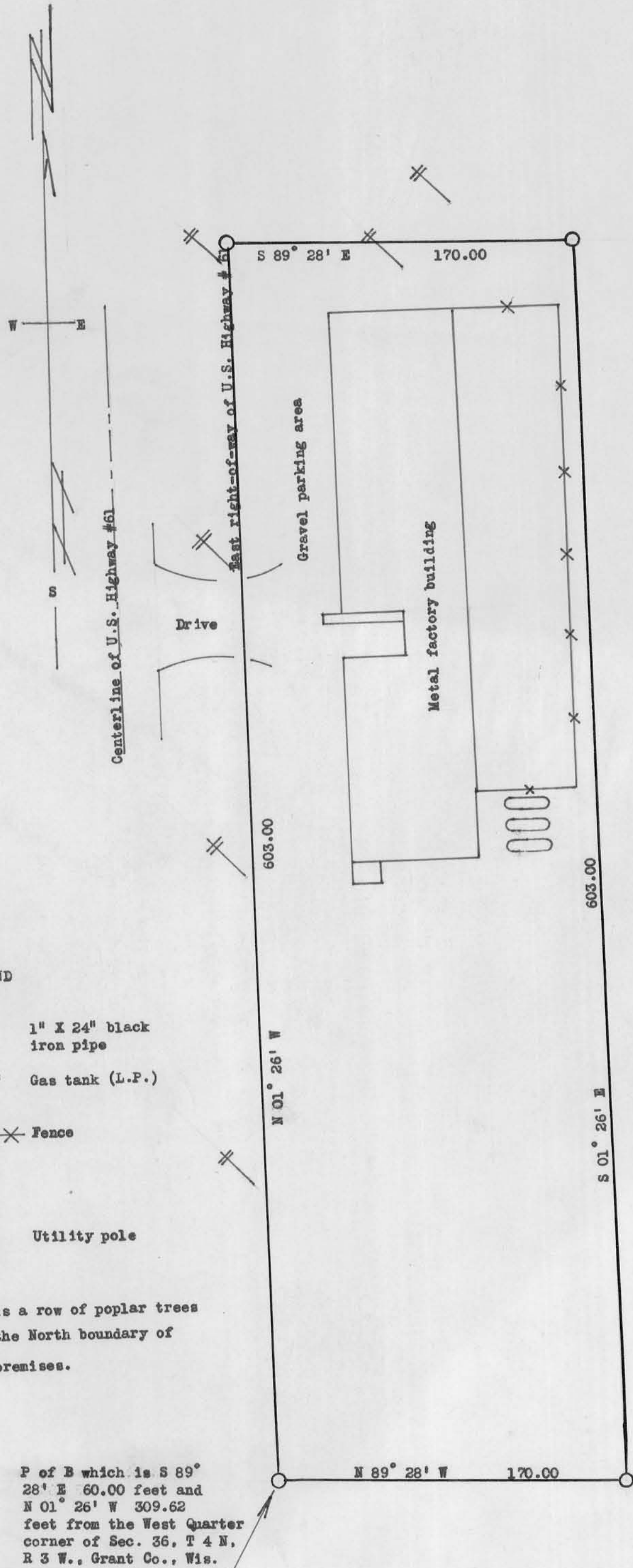

DESCRIPTION:

Part of the S.W.1/4 of N.W.1/4 of Section 36, T 4 N, R 3 W. of the 4th P.M., Grant County, Wisconsin, described as follows, to-wit: Begin at a point which is South 89° 28' East 60.00 feet and North 01° 26' West 309.62 feet from the West Quarter corner of said Section 36; thence North 01° 26' West 603.00 feet along the East right-of-way line of U.S. Highway #61; thence South 89° 28' East 170.00 feet; thence South 01° 26' East 603.00 feet; thence North 89° 28' West 170.00 feet to the point of beginning.

STATE OF WISCONSIN)
COUNTY OF GRANT)

I, Homer D. Ralph, Jr., surveyor, do hereby certify that on the 15th day of August A.D., 1981, we surveyed the above described lands and that this map is a true and correct representation of the location of improvements and the exterior boundaries thereof.

Homer D. Ralph, Jr.
Homer D. Ralph, Jr.
Surveyor - Wis. Reg. No. S-141
8/17/81



LEGEND

- 1" X 24" black iron pipe
- ◻ Gas tank (L.P.)
- ✕—✕ Fence
- ✕ Utility pole

There is a row of poplar trees along the North boundary of these premises.

P of B which is S 89° 28' E 60.00 feet and N 01° 26' W 309.62 feet from the West Quarter corner of Sec. 36, T 4 N, R 3 W., Grant Co., Wis.