

Property of
Southwest Health Center, Inc.
Platteville, Wis.

Beginning at the N.E. Corner of Lot 1, Block "B" of the recorded plat of Monroe Park Addition to the City of Platteville, Grant County, Wisconsin; thence South 512.60 ft. to the northerly line of Camp Street; thence S. $76^{\circ} 25'$ W. 176.70 ft. along said Camp Street; thence North 316.50 ft. to the northerly line of Monroe Street; thence West 8.24 ft.; thence North 118.80 ft.; thence West 90.00 ft.; thence North 118.80 ft. to the southerly line of Batchelor Street; thence East 270.00 ft. to the point of beginning, containing Lots 1, 2, 3, 4, 12, 13, 14 and the East 1/2 of Lot 5, Block "B", Lots 1, 2, 3, 13, 14 and 15, Block "C" and the East 171.76 ft. of Monroe Street, all being a part of Monroe Park Addition to the City of Platteville, Grant County, Wis.

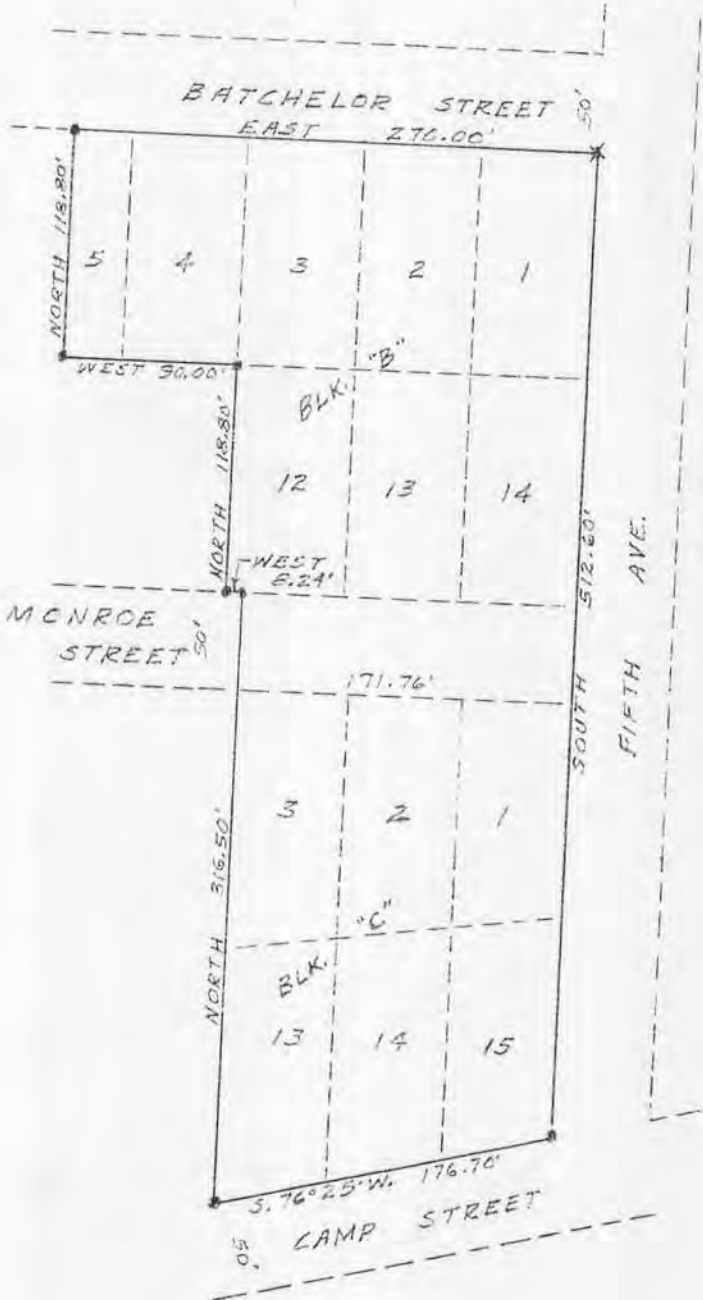

SCALE: 1" = 100'
• 1" X 24" IRON PIPE STAKES
x 1/2" DIA. IRON ROD IN CONCRETE MONUMENT (FOUND)

I, John F. Orth, Registered Land Surveyor, hereby certify that I surveyed the above described property and that this plat is a correct representation thereof, to the best of my knowledge and belief

John F. Orth
John F. Orth RLS-340

1/24/88
Date

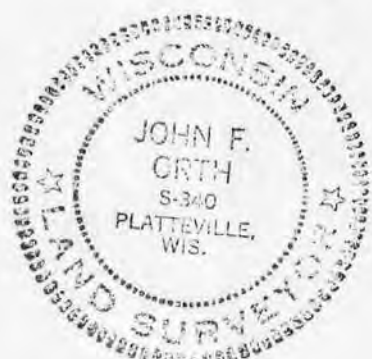

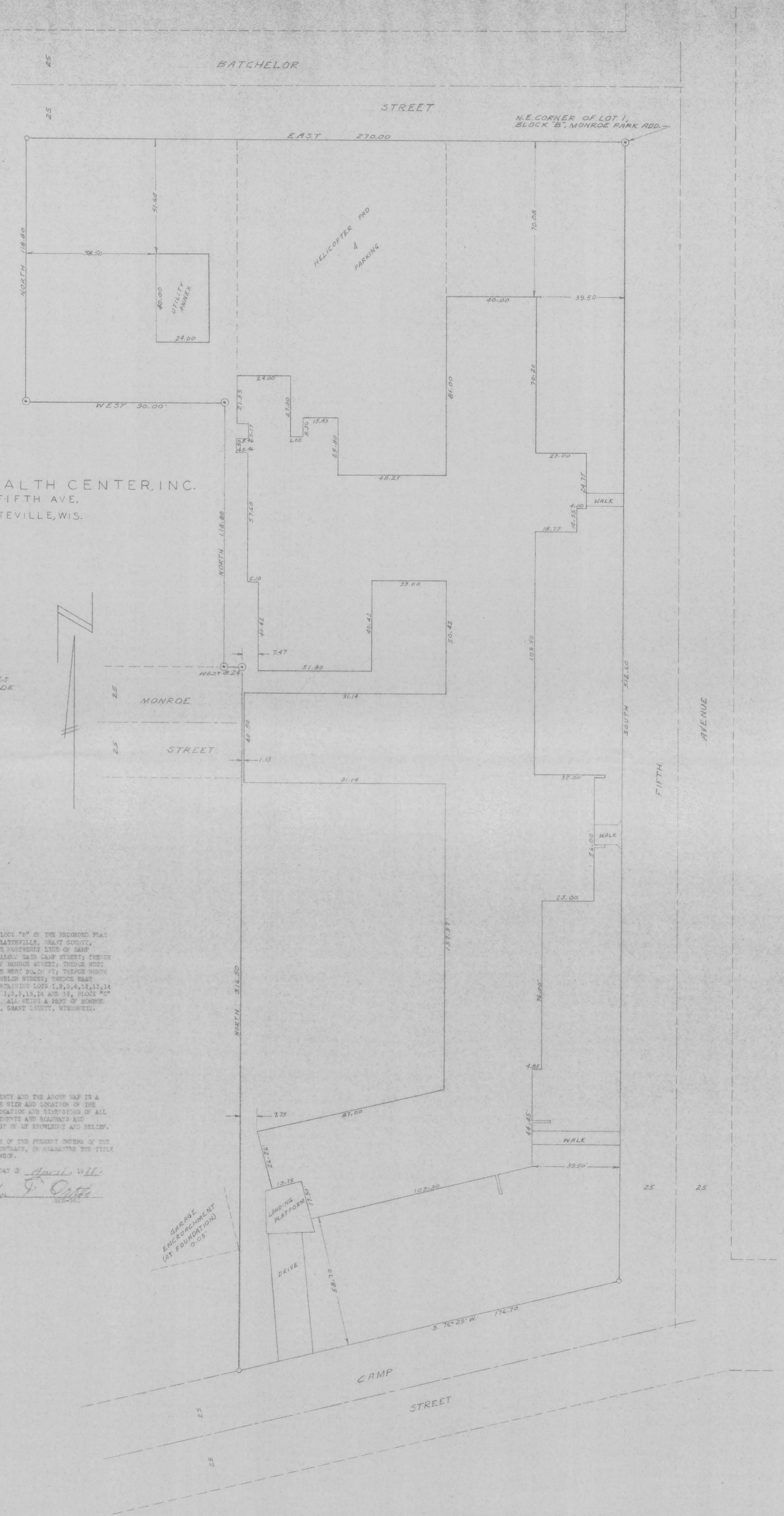

SOUTHWEST HEALTH CENTER, INC.
 1100 FIFTH AVE.
 PLATTEVILLE, WIS.

SCALE: 1" = 20'
 1" X 24" IRON PIPE STAKES
 1/2" DIA. IRON ROD IMBEDDED
 IN CONCRETE

LEGAL DESCRIPTION

BEGINNING AT THE N.E. CORNER OF LOT 1, BLOCK "B" OF THE RECORDED PLAT OF MONROE PARK ADDITION TO THE CITY OF PLATTEVILLE, GRANT COUNTY, WISCONSIN; THENCE SOUTH 512.80 FT. TO THE NORTHERN LINE OF CAMP STREET; THENCE S. 76° 25' W. 172.70 FT. ALONG SAID CAMP STREET; THENCE NORTH 512.80 FT. TO THE NORTHERN LINE OF MONROE STREET; THENCE WEST 8.24 FT.; THENCE SOUTH 118.80 FT.; THENCE WEST 90.00 FT.; THENCE NORTH 118.80 FT. TO THE SOUTHERLY LINE OF BATCHELOR STREET; THENCE EAST 270.00 FT. TO THE POINT OF BEGINNING, CONTAINING LOTS 1, 2, 3, 4, 12, 13, 14 AND THE EAST 1/2 OF LOT 5, BLOCK "B", LOTS 1, 2, 3, 13, 14 AND 15, BLOCK "C" AND THE EAST 1/2 OF MONROE STREET, ALL BEING A PART OF MONROE PARK ADDITION TO THE CITY OF PLATTEVILLE, GRANT COUNTY, WISCONSIN.

SURVEY CERTIFICATE

I HAVE SURVEYED THE ABOVE DESCRIBED PROPERTY AND THE ABOVE MAP IS A TRUE REPRESENTATION THEREOF AND SHOWS THE SIZE AND LOCATION OF THE PROPERTY, ITS EXISTING ENCROACHMENTS, THE LOCATION AND DIMENSIONS OF ALL VISIBLE STRUCTURES THEREON, APPARENT EASEMENTS AND RIGHTS AND VISIBLE ENCROACHMENTS, IF ANY, TO THE BEST OF MY KNOWLEDGE AND BELIEF.

THIS SURVEY IS MADE FOR THE EXCLUSIVE USE OF THE PRESENT OWNERS OF THE PROPERTY, AND ALSO THOSE WHO PURCHASE, MORTGAGE, OR GUARANTEE THE TITLE THEREON WITHIN ONE (1) YEAR FROM DATE HEREOF.

DATED AT PLATTEVILLE, WIS., THIS 2nd DAY OF April, 1966.

John F. Orth
 JOHN F. ORTH
 SURV. 340