

HAMMERAND SURVEY

SCALE: 1" = 300'

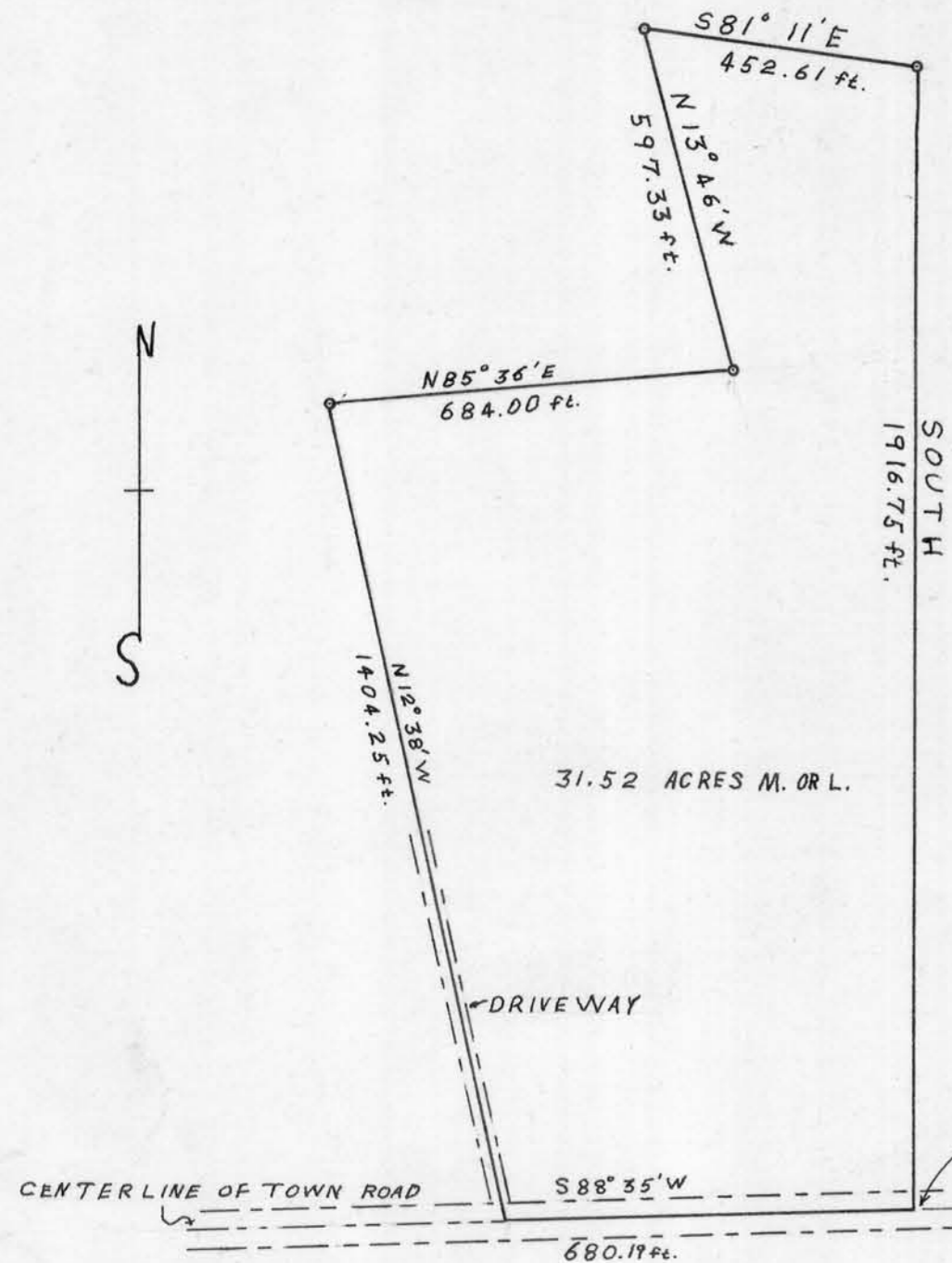

DESCRIPTION:

Part of the West 1/2 of the S.W. 1/4 and the West 1/2 of the East 1/2 of the S.W. 1/4 of Section 16, T 3 N, R 3 W. of the 4th P.M., Grant County, Wisconsin, described as follows to-wit: Begin at the Southeast Corner of the West 1/2 of the East 1/2 of the S.W. 1/4 of said Section 16; thence South 88° 35' West 680.19 feet; ^{along the south line of said section 16;} thence North 12° 38' West 1404.25 feet; thence North 85° 36' East 684.00 feet; thence North 13° 46' West 597.33 feet; thence South 81° 11' East 452.61 feet; thence South 1916.75 feet to point of beginning. Containing 31.52 acres more or less.

Ralph Bourret
 Ralph Bourret
 5/25/73

Homer D. Ralph, Jr.
 Homer D. Ralph, Jr.
 Surveyor for Grant
 County, Wisconsin.

Point of beginning,
 Southeast corner of
 the West 1/2 of the
 East 1/2 of the S.W. 1/4
 of said Section 16.

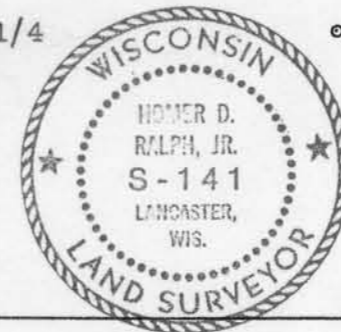

o - 1" X 24" Iron Pipe placed by this survey.