

DESCRIPTION OF "BODE TRACT" TO BE CONVEYED TO POTOSI JOINT SCHOOL DISTRICT.

Part of Lot 25 of the Subdivision of Section 35, T 3 N, R 3 W. of the 4th P.M. in Grant County, Wisconsin, described as follows, to-wit:
 Commence at the Southwest corner of Lot 12 of the Subdivision of said Section 35;
 thence East 1204.2 feet to a point on the centerline of U.S. Highway No. 61;
 thence S 29° 58' E. 244 feet along said centerline;
 thence N 80° 47' W. 1340 feet to the place of beginning.
 Containing 2.50 acres, more or less.

DESCRIPTION OF "HESSELING TRACT" TO BE CONVEYED TO POTOSI JOINT SCHOOL DISTRICT.

Lot 12 and part of Lot 13 of the Subdivision of Section 35, T 3 N, R 3 W. of the 4th P.M. in Grant County, Wisconsin, described as follows, to-wit:
 Commence at the Southwest corner of said Lot 12;
 thence N 18° 08' W. 227.3 feet to the Northwest corner of said Lot 12;
 thence N 69° 18' E. 472.6 feet to the Northeast corner of said Lot 12;
 thence S 83° 52' E. 742 feet to a point on the centerline of U.S. Highway No. 61;
 thence S 06° 28' E. 179.5 feet on the chord of a curve with radius of 1838.5 feet;
 thence S 29° 58' E. 142.6 feet along said centerline;
 thence West 1204.2 feet to the place of beginning.
 Containing 9.23 acres more or less.

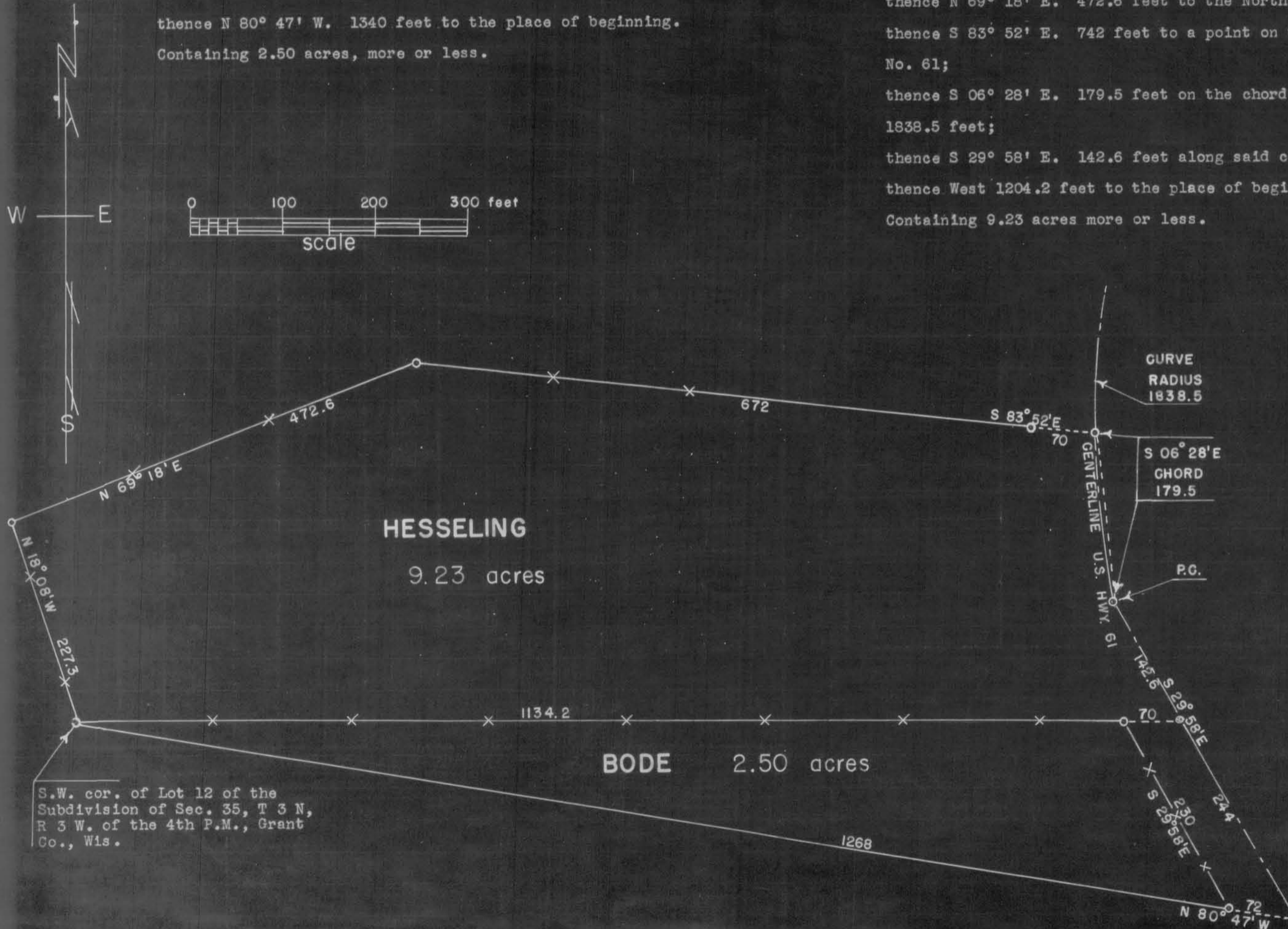

Homer D. Ralph, Jr.
 Homer D. Ralph, Jr., Surveyor
 for Grant Co., Wis.
 Wis. Reg. No. S-141
 2/12/57 3/23/57



DESCRIPTION OF "BODE TRACT" TO BE CONVEYED TO POTOSI JOINT SCHOOL DISTRICT.

Part of Lot 25 of the Subdivision of Section 35, T 3 N, R 3 W. of the 4th P.M. in Grant County, Wisconsin, described as follows, to-wit:
Commence at the Southwest corner of Lot 12 of the Subdivision of said Section 35;

thence East 1204.2 feet to a point on the centerline of U.S. Highway No. 61;
thence S 29° 58' E. 244 feet along said centerline;

thence N 80° 47' W. 1340 feet to the place of beginning.

Containing 2.50 acres, more or less.

DESCRIPTION OF "HESSELING TRACT" TO BE CONVEYED TO POTOSI JOINT SCHOOL DISTRICT.

Lot 12 and part of Lot 13 of the Subdivision of Section 35, T 3 N, R 3 W. of the 4th P.M. in Grant County, Wisconsin, described as follows, to-wit:

Commence at the Southwest corner of said Lot 12;

thence N 18° 08' W. 227.3 feet to the Northwest corner of said Lot 12;

thence N 69° 18' E. 472.6 feet to the Northeast corner of said Lot 12;

thence S 83° 52' E. 742 feet to a point on the centerline of U.S. Highway No. 61;

thence S 06° 28' E. 179.5 feet on the chord of a curve with radius of 1838.5 feet;

thence S 29° 58' E. 142.6 feet along said centerline;

thence West 1204.2 feet to the place of beginning.

Containing 9.23 acres more or less.

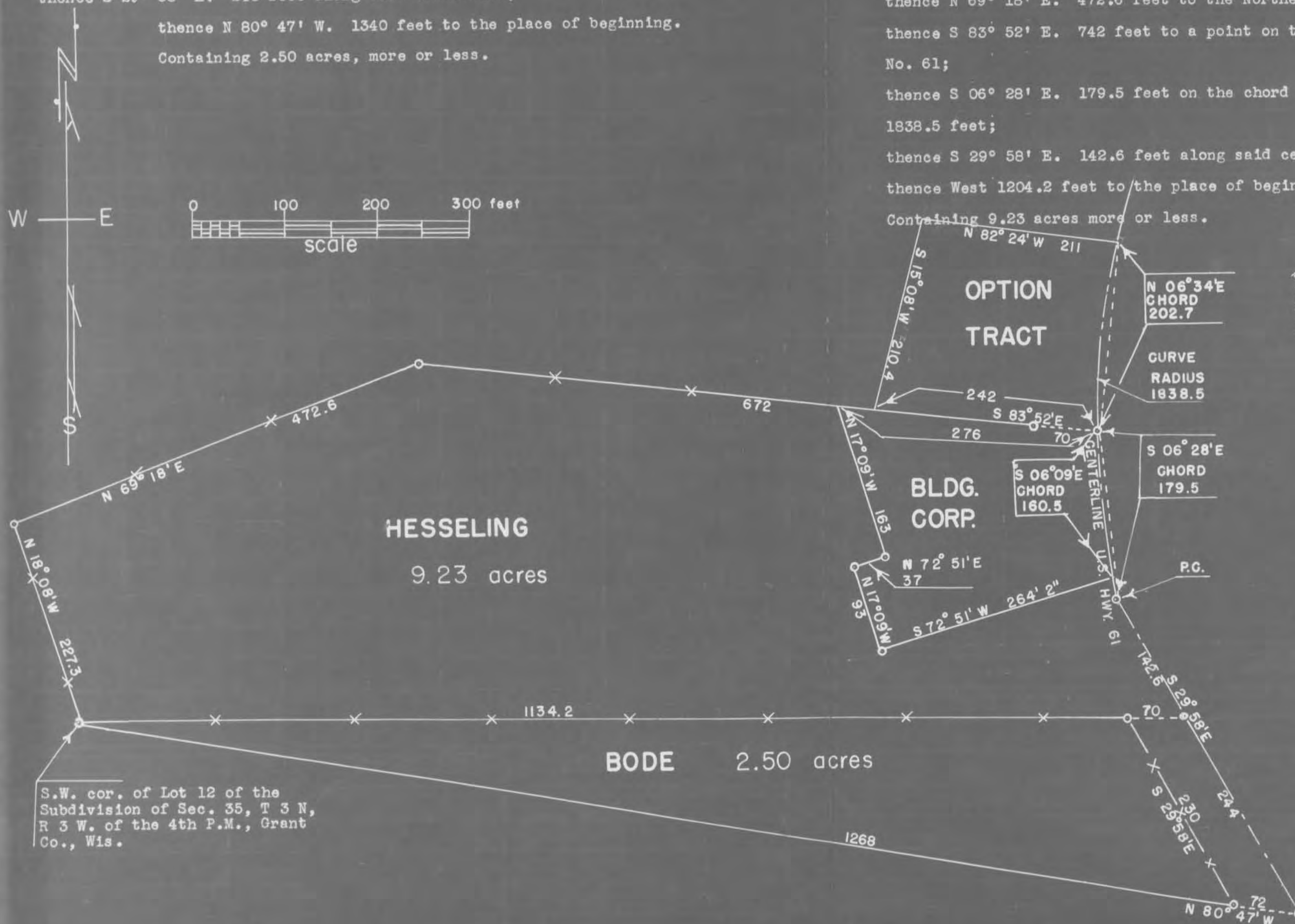

Homer D. Ralph, Jr.
Homer D. Ralph, Jr., Surveyor
for Grant Co., Wis.
Wis. Reg. No. S-141
2/12/57 3/23/57



POTOSI JOINT SCHOOL DISTRICT SURVEY

DESCRIPTION OF LANDS TO BE CONVEYED TO THE BUILDING CORPORATION

Commence at the Southwest corner of Lot 12 of the subdivision of Section 35, T 3 N, R 3 W., of the 4th P.M. in Grant County, Wisconsin;
thence North 18° 08' West 227.3 feet;
thence North 69° 18' East 472.6 feet;
thence South 83° 52' East 742.0 feet to a point in the centerline of U.S. Highway No. 61 and the Northeast corner of the tract of land to be described;
thence South 06° 09' East 160.5 feet on the chord of a curve with radius of 1838.5 feet to a point on the centerline of said Highway;
thence South 72° 51' West 264 feet 2 inches;
thence North 17° 09' West 93 feet;
thence North 72° 51' East 37 feet;
thence North 17° 09' West 163 feet;
thence South 83° 52' East 276 feet to the place of beginning.
The above described lands are a part of Lot 13, of said subdivision of Section 35.

DESCRIPTION OF OPTION TRACT

Commence at the Southwest corner of Lot 12 of the subdivision of Section 35, T 3 N, R 3 W., of the 4th P.M. in Grant County, Wisconsin;
thence North 18° 08' West 227.3 feet;
thence North 69° 18' East 472.6 feet;
thence South 83° 52' East 742.0 feet to a point in the centerline of U.S. Highway No. 61 and the Southeast corner of the tract of land to be described;
thence North 06° 34' East 202.7 feet on the chord of a curve with radius of 1838.5 feet;
thence North 82° 24' West 211 feet;
thence South 15° 08' West 210.4 feet;
thence South 83° 52' East 242 feet to the place of beginning.
The above described lands are a part of Lot 4 of said subdivision of Section 35.

Homer D. Ralph, Jr.
Homer D. Ralph, Jr., Surveyor
for Grant Co., Wis.
Wis. Reg. No. S-141
9/28/57 11/21/57