

M & REYNOLDS SURVEY

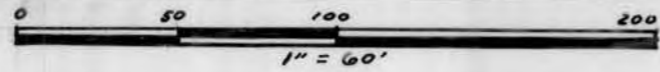

0 1" X 24" IRON PIPE PLACED BY THIS SURVEY.

N

7 8
18 17

S 01° 13' W
2674.02'

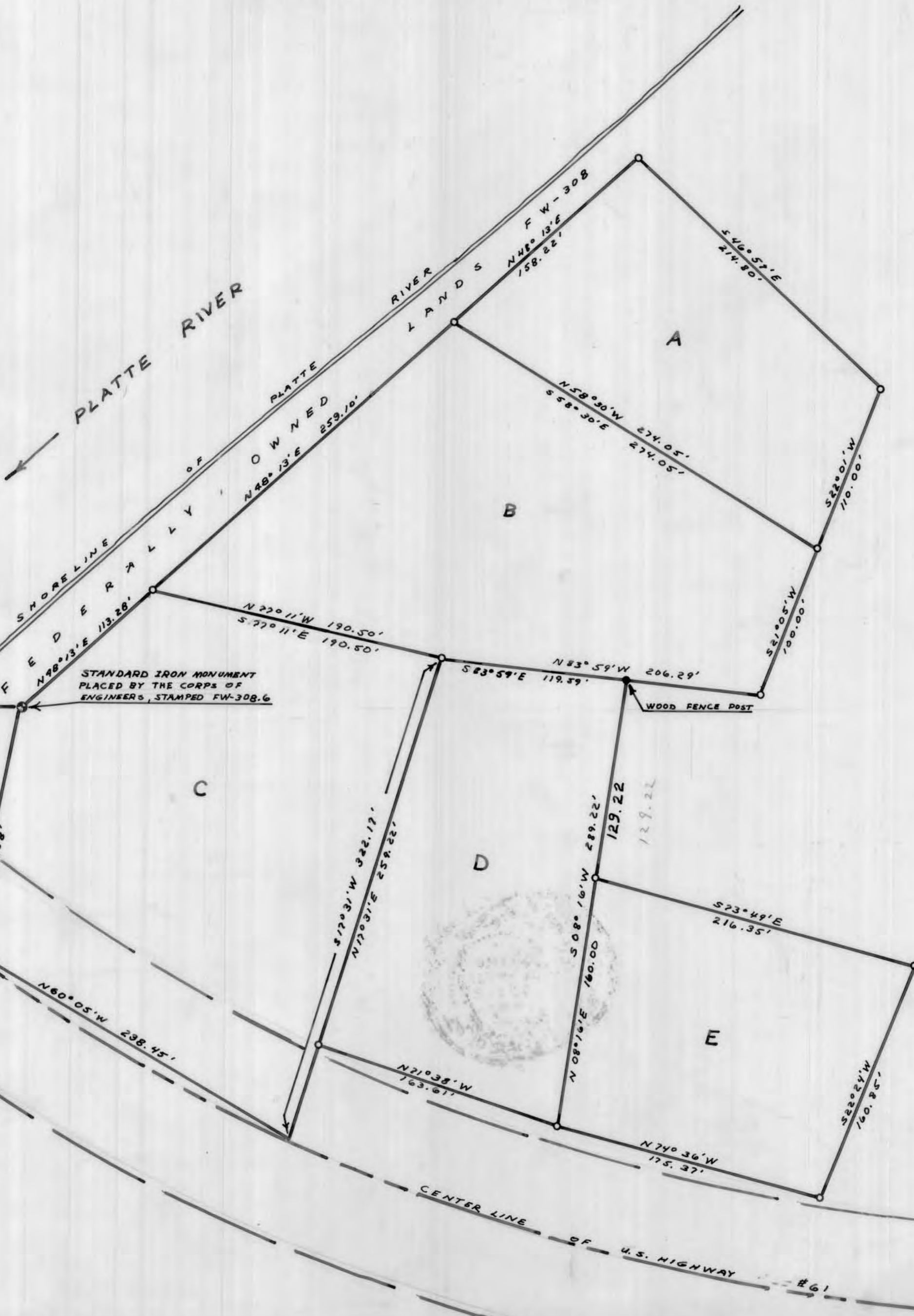

Homer D. Ralph Jr.
HOMER D. RALPH, JR.
SURVEYOR FOR GRANT
COUNTY, WISCONSIN

Charles Lange
CHARLES LANGE
8/31/71 ~ 9/21/71



McREYNOLDS SURVEY

DESCRIPTION, TRACT 'A'

Part of Government Lot 2 of Section 17, T 2 N, R 2 W. of the 4th P.M., Grant County, Wisconsin described as follows, to-wit:

Begin at a point which is South $01^{\circ} 13'$ West 2674.02 feet; thence East 436.29 feet; thence North $48^{\circ} 13'$ East 372.38 feet from the Northwest corner of said Section 17; thence North $48^{\circ} 13'$ East 158.22 feet; thence South $46^{\circ} 57'$ East 214.80 feet; thence South $22^{\circ} 01'$ West 110.00 feet; thence North $58^{\circ} 30'$ West 274.05 feet to the place of beginning. Containing 1.50 acres more or less.

DESCRIPTION, TRACT 'B'

Part of Government Lot 2 of Section 17, T 2 N, R 2 W. of the 4th P.M., Grant County, Wisconsin, described as follows, to-wit:

Begin at a point which is South $01^{\circ} 13'$ West ^{2674.02 feet}; thence East 436.29 feet; thence North $48^{\circ} 13'$ East 113.28 feet from the Northwest corner of said Section 17; thence North $48^{\circ} 13'$ East 259.10 feet; thence South $58^{\circ} 30'$ East 274.05 feet; thence South $21^{\circ} 05'$ West 100.00 feet; thence North $83^{\circ} 59'$ West 206.29 feet; thence North $77^{\circ} 11'$ West 190.50 feet to the place of beginning. Containing 2.56 acres more or less.

DESCRIPTION, TRACT 'C'

Part of Government Lots 2 and 4 of Section 17, T 2 N, R 2 W., of the 4th P.M., Grant County, Wisconsin, described as follows, to-wit: Begin at a point which is South $01^{\circ} 13'$ West ^{2674.02 feet} and East 436.29 feet from the Northwest corner of said Section 17; thence North $48^{\circ} 13'$ East 113.28 feet; thence South $77^{\circ} 11'$ East 190.50 feet; thence South $17^{\circ} 31'$ West 322.17 feet to the centerline of present U.S.H. #61; thence North $60^{\circ} 05'$ West 238.45 feet along a chord to the curve of said centerline; thence North $12^{\circ} 24'$ East 158.58 feet to the place of beginning. Containing 1.53 acres more or less, inclusive of Highway right-of-way.

McREYNOLDS SURVEY

DESCRIPTION, TRACT 'D'

Part of Government Lots 2 and 4 of Section 17, T 2 N, R 2 W., of the 4th P.M., Grant County, Wisconsin, described as follows, to-wit:

Commencing at the Northwest Corner of said Section 17; thence South $01^{\circ} 13'$ West 2674.02 feet; thence East 436.29 feet; thence North $48^{\circ} 13'$ East 113.28 feet; thence South $77^{\circ} 11'$ East 190.50 feet to the place of beginning; thence South $83^{\circ} 59'$ East 119.59 feet; thence South $08^{\circ} 16'$ West 289.22 feet; thence North $71^{\circ} 38'$ West 163.61 feet; thence North $17^{\circ} 31'$ East 259.22 feet to the place of beginning. Containing 0.88 acres more or less.

DESCRIPTION, TRACT 'E'

Part of Government Lot 4 of Section 17, T 2 N, R 2 W., of the 4th P.M., Grant County, Wisconsin, described as follows, to-wit:

Commencing at the Northwest corner of said Section 17; thence South $01^{\circ} 13'$ West 2674.02 feet; thence East 436.29 feet; thence North $48^{\circ} 13'$ East 113.28 feet; thence South $77^{\circ} 11'$ East 190.50 feet; thence South $83^{\circ} 59'$ East 119.59 feet; thence South $08^{\circ} 16'$ West 129.22 feet to the place of beginning; thence South $73^{\circ} 49'$ East 216.35 feet; thence South $22^{\circ} 24'$ West 160.85 feet; thence North $74^{\circ} 36'$ West 175.37 feet; thence North $08^{\circ} 16'$ East 160.00 feet to the place of beginning. Containing 0.71 acres more or less.



Homer D. Ralph, Jr.
Homer D. Ralph, Jr.
Surveyor for Grant
County, Wisconsin.