

ROBERT EHLERS SURVEY

Symbols denote:

- Iron pipe 1 inch X 2 feet.
- ⊗ Nails in centerline of Hwy.
- ⊕ Part of steel fence post Driven flush with ground. The arbitrary base elevation of 100 feet was taken at the top of this stake. Also place of beginning.

Description:

A part Lots 44 and 45 of the Subdivision of Sec. 35, T3N, R3W. of the 4th P.M. Grant Co., Wis., described as follows, to-wit: Commence at the East Quarter corner of said Sec. 35; thence North 392 feet; thence S 77° 49' W. 1052.5 feet; thence S 00° 08' E. 1177.45 feet; thence N 81° 08' E. 363 feet; thence S 67° 49' E. 151.6 feet; thence S 55° 45' E. 223 feet; thence S 50° 01' E. 84.2 feet to the place of beginning; thence N 01° 45' W. 220.5 feet; thence S 80° 53' E. 108.85 feet; thence S 00° 37' W. 321.20 feet to a point on the centerline of U.S. Hwy. #61; thence N 61° 07' W. 137.8 feet along a chord of a curve of said centerline; thence N 24° 57' E. 57.2 feet to the place of beginning.

Notes:

1. That part of the above described lands which lie in Lot 44 of the Subdivision of said Sec. 35 is entirely within the Hwy. right-of-way
2. This is an unimproved tract of land (no bldgs. or trees).
3. There is no school, hospital, church, hotel, theater, or place of detention within 85 feet of this tract. There are no mineshafts or escapement shafts from any mine within 300 feet of this tract.

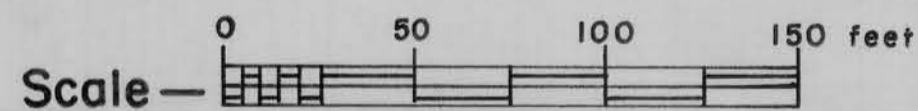
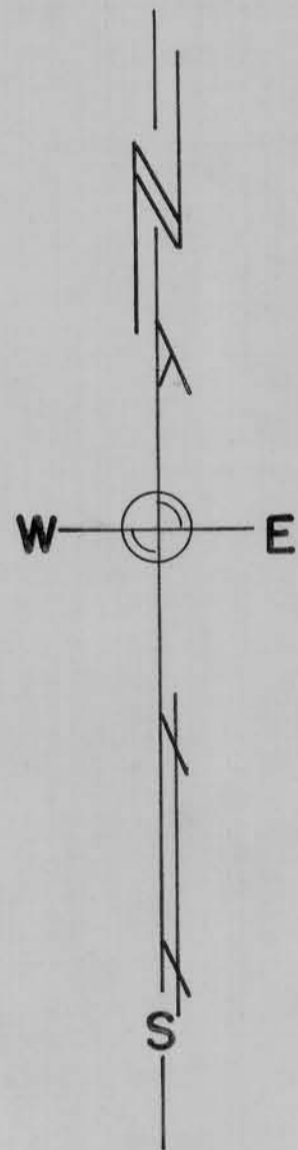
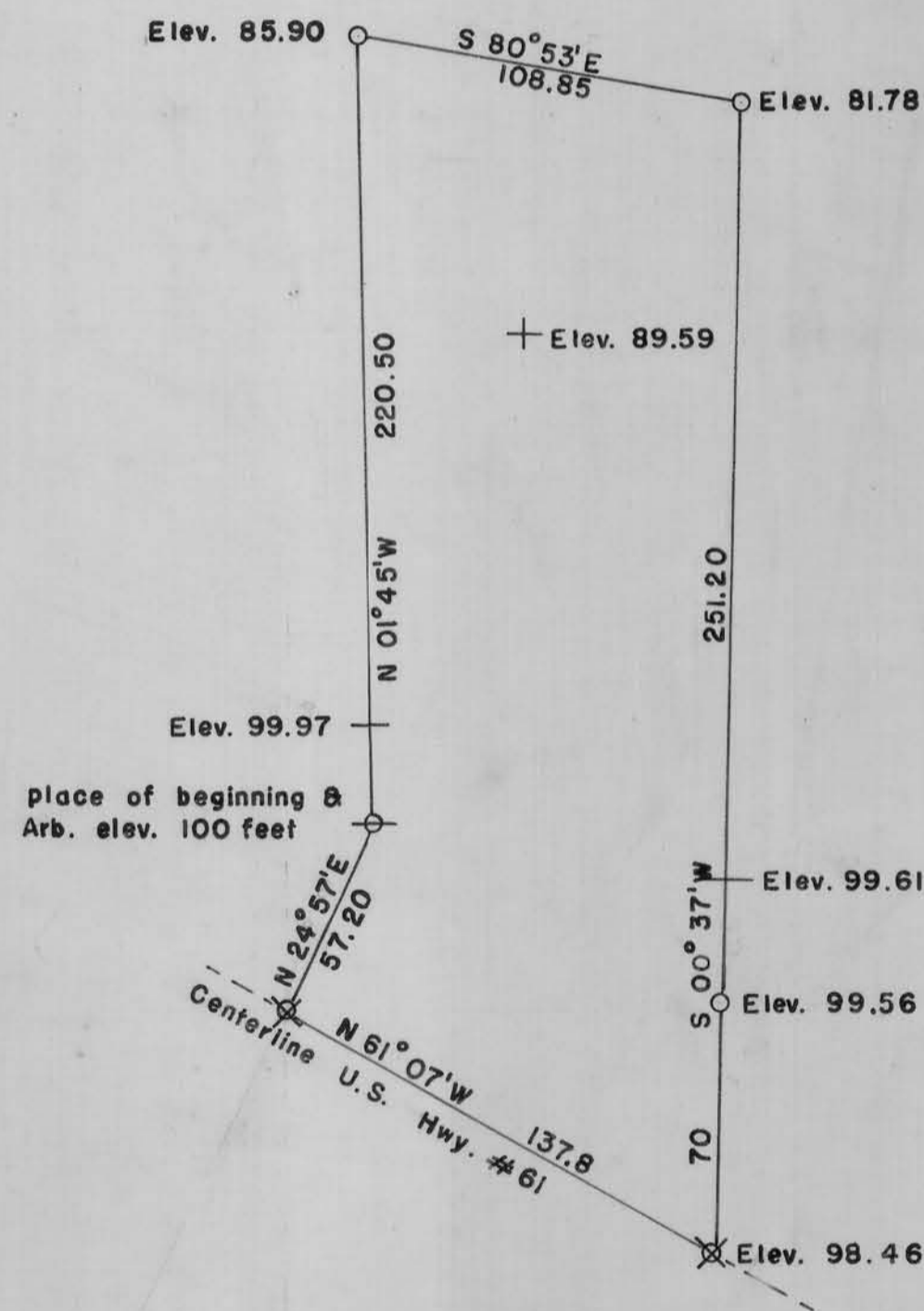

Map of station site

Survey and map by:
Homer D. Ralph, Jr.
 Homer D. Ralph, Jr.
 Wis. Reg. No. S-141
 May 2, 17, & 18, 1961