

MACKE SURVEY

Part of Out-Lot 33

Potosi, Wis.

7" x 1/2"
STEEL
PUNCH

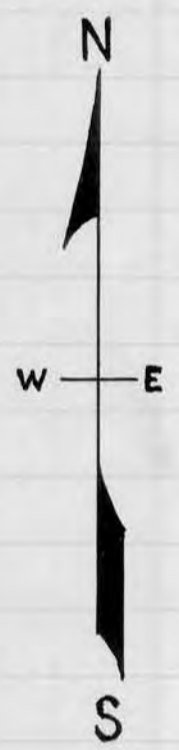

LEGEND	
○	1" x 24" IRON PIPE
●	4" NAIL
—	SURVEY LINE
X—X—X—X	FENCE LINE

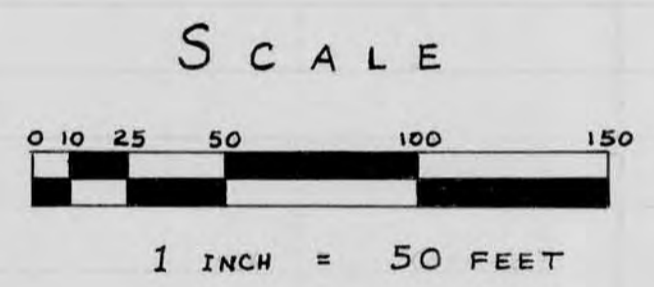

Homer D. Ralph, Jr.
 Homer D. Ralph, Jr.
 Surveyor for Grant Co., Wis.
 Wis. Reg. No. S-141
 5/19/62 9/16/62

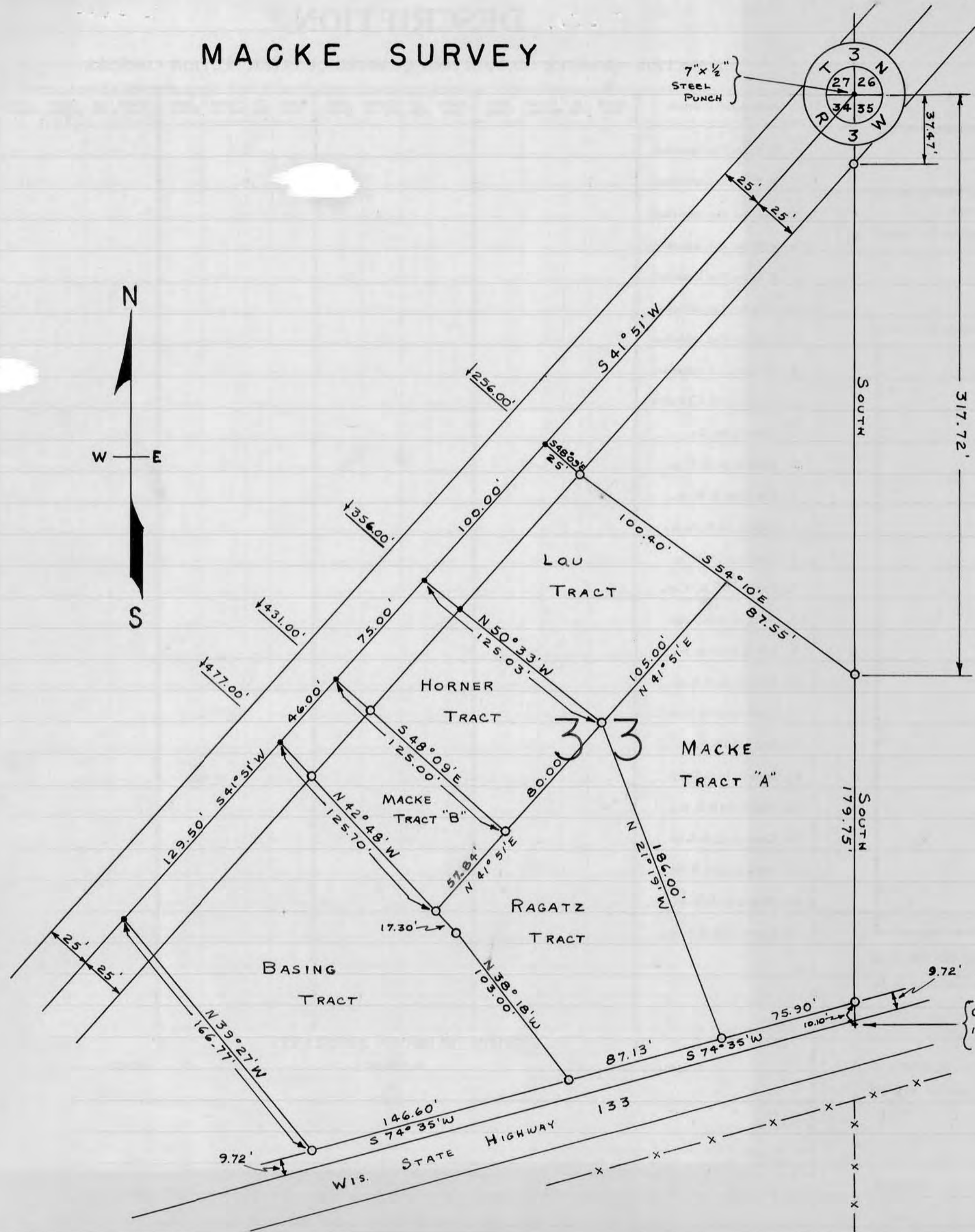

SURVEY OF PART OF OUT-LOT 33 IN THE VILLAGE OF POTOSI, GRANT COUNTY, WISCONSIN.

DESCRIPTIONS OF TRACTS SURVEYED:

MACKE TRACT "A"

A part of Out-Lot 33 as per the recorded map or plat of Section 34, T 3 N, R 3 W. of the 4th P.M. in the Village of Potosi, Grant County, Wisconsin, described as follows, to-wit: Begin at a point which is South 317.72 feet from the Northeast corner of said Section 34; thence South 179.75 feet; thence South $74^{\circ} 35'$ West 75.90 feet; thence North $21^{\circ} 19'$ West 186.00 feet; thence North $41^{\circ} 51'$ East 105.00 feet; thence South $54^{\circ} 10'$ East 87.55 feet to the place of beginning.

MACKE TRACT "B"

A part of Out-Lot 33 as per recorded map or plat of Section 34, T 3 N, R 3 W. of the 4th P.M. in the Village of Potosi, Grant County, Wisconsin, described as follows, to-wit: Begin at a point which is South $41^{\circ} 51'$ West 431.00 feet from the Northeast corner of said Section 34; thence South $48^{\circ} 09'$ East 125.00 feet; thence South $41^{\circ} 51'$ West 57.84 feet; thence North $42^{\circ} 48'$ West 125.70 feet; thence North $41^{\circ} 51'$ East 46.00 feet to the place of beginning.

RAGATZ TRACT

A part of Out-Lot 33 as per recorded map or plat of Section 34, T 3 N, R 3 W. of the 4th P.M. in the Village of Potosi, Grant County, Wisconsin, described as follows, to-wit: Begin at a point which is South 497.47 feet and South $74^{\circ} 35'$ West 75.90 feet from the Northeast corner of said Section 34; thence South $74^{\circ} 35'$ West 87.13 feet; thence North $38^{\circ} 18'$ West 103.00 feet; thence North $42^{\circ} 48'$ West 17.30 feet; thence North $41^{\circ} 51'$ East 137.84 feet; thence South $21^{\circ} 19'$ East 186.00 feet to the place of beginning.

Continued

DESCRIPTIONS OF TRACTS SURVEYED: Ctd.

BASING TRACT

A part of Out-Lot 33 as per recorded map or plat of Section 34, T 3 N, R 3 W. of the 4th P.M. in the Village of Potosi, Grant County, Wisconsin, described as follows, to-wit: Begin at a point which is South $41^{\circ} 51'$ West 477.00 feet from the Northeast corner of said Section 34; thence South $42^{\circ} 48'$ East 143.00 feet; thence South $38^{\circ} 18'$ East 103.00 feet; thence South $74^{\circ} 35'$ West 146.60 feet; thence North $39^{\circ} 27'$ West 166.77 feet; thence North $41^{\circ} 51'$ East 129.50 feet to the place of beginning.

HORNER TRACT

A part of Out-Lot 33 as per recorded map or plat of Section 34, T 3 N, R 3 W. of the 4th P.M. in the Village of Potosi, Grant County, Wisconsin, described as follows, to-wit: Begin at a point which is South $41^{\circ} 51'$ West 356.00 feet from the Northeast corner of said Section 34; thence South $50^{\circ} 33'$ East 125.03 feet; thence South $41^{\circ} 51'$ West 80.00 feet; thence North $48^{\circ} 09'$ West 125.00 feet; thence North $41^{\circ} 51'$ East 75.00 feet to the place of beginning.

LOU TRACT

A part of Out-Lot 33 as per recorded map or plat of Section 34, T 3 N, R 3 W. of the 4th P.M. in the Village of Potosi, Grant County, Wisconsin, described as follows, to-wit: Begin at a point which is South $41^{\circ} 51'$ West 256.00 feet from the Northeast corner of said Section 34; thence South $48^{\circ} 09'$ East 25.00 feet; thence South $54^{\circ} 10'$ East 100.40 feet; thence South $41^{\circ} 51'$ West 105.00 feet; thence North $50^{\circ} 33'$ West 125.03 feet; thence North $41^{\circ} 51'$ East 100.00 feet to the place of beginning.

Homer D. Ralph, Jr.
Homer D. Ralph, Jr.
Surveyor for Grant Co., Wis.
Wis. Reg. No. S-141