

CERTIFIED SURVEY

DESCRIPTION: A part of the E.1/2 of S.E.1/4 of Section 32, T 6 N, R 3 W. of the 4th P.M., Grant County, Wisconsin, described as follows, to-wit: Begin at the Southeast corner of said Section; thence North 1584.00 feet; thence South 89° 24' West 1320.00 feet; thence South 1570.00 feet; thence East 1320 feet to the place of beginning. Containing 47.79 acres more or less.

SCALE: 1" = 300'

⊙ 1" x 24" Iron Pipe placed by this survey

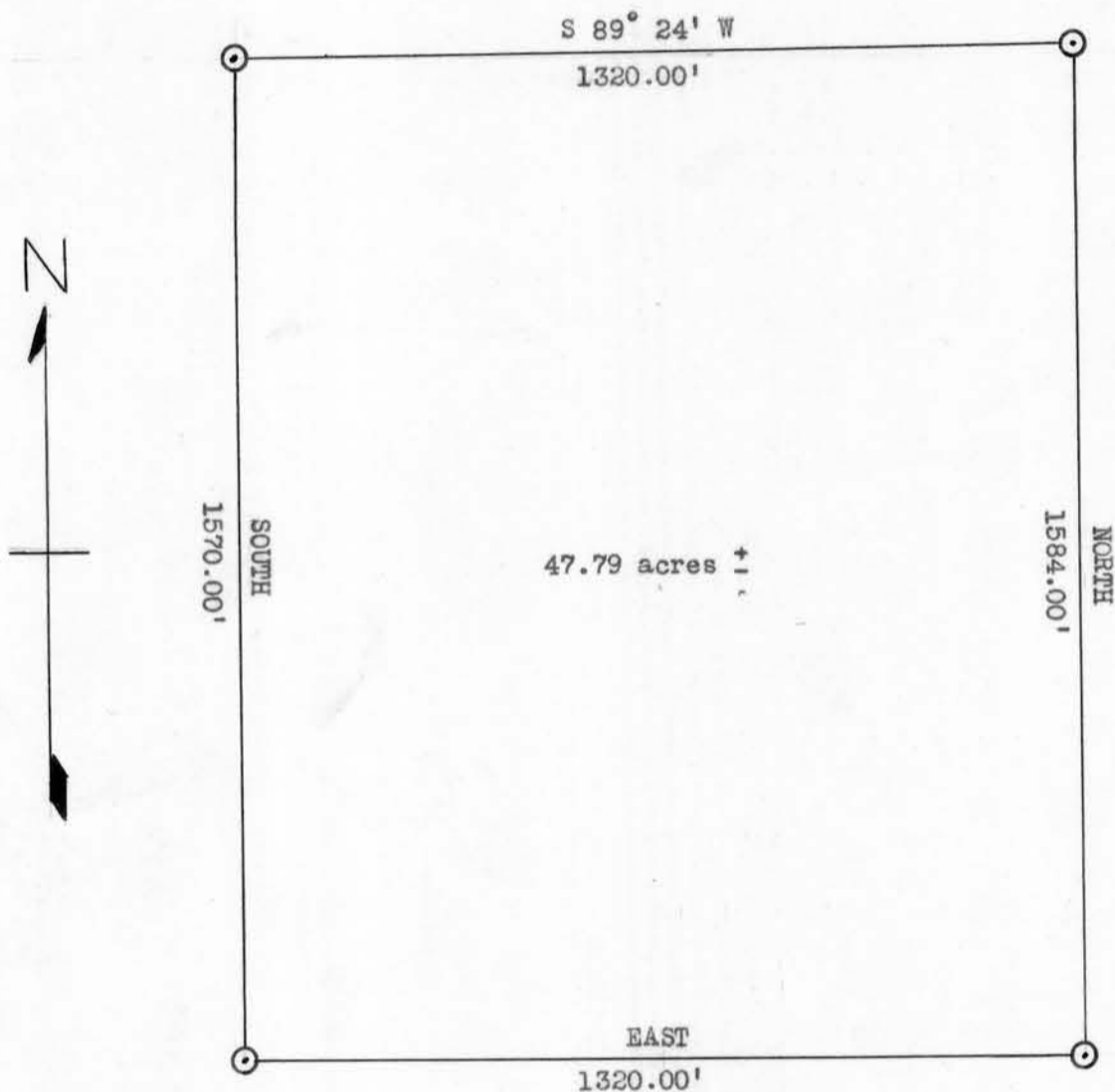

OWNER: Bacon Timber and Land Company, Dubuque, Iowa.
SURVEYOR: Homer D. Ralph, Jr., 836 Pleasant Street, Lancaster, Wis.
DATE: 4/8/71 - 5/4/71
SURVEYORS CERTIFICATE:

I, Homer D. Ralph, Jr., Surveyor for Grant County, Wisconsin, hereby certify that by order and direction of the Bacon Timber and Land Co., I surveyed the above described lands and that the above map and description are a true and correct representation of such survey and that I have fully complied with Sec. 236.43 of the Wisconsin Statutes.



Homer D. Ralph, Jr.
Homer D. Ralph, Jr.
Surveyor for Grant Co., Wis.
4/8/71 - 5/4/71