

# SCHNEE - ARNOLD SURVEY 7-8-70

SCALE: 1" = 10'

- 1" X 24" Iron pipe placed by this Survey.
- X Cross chiseled into pavement.
- Nail driven into pavement.

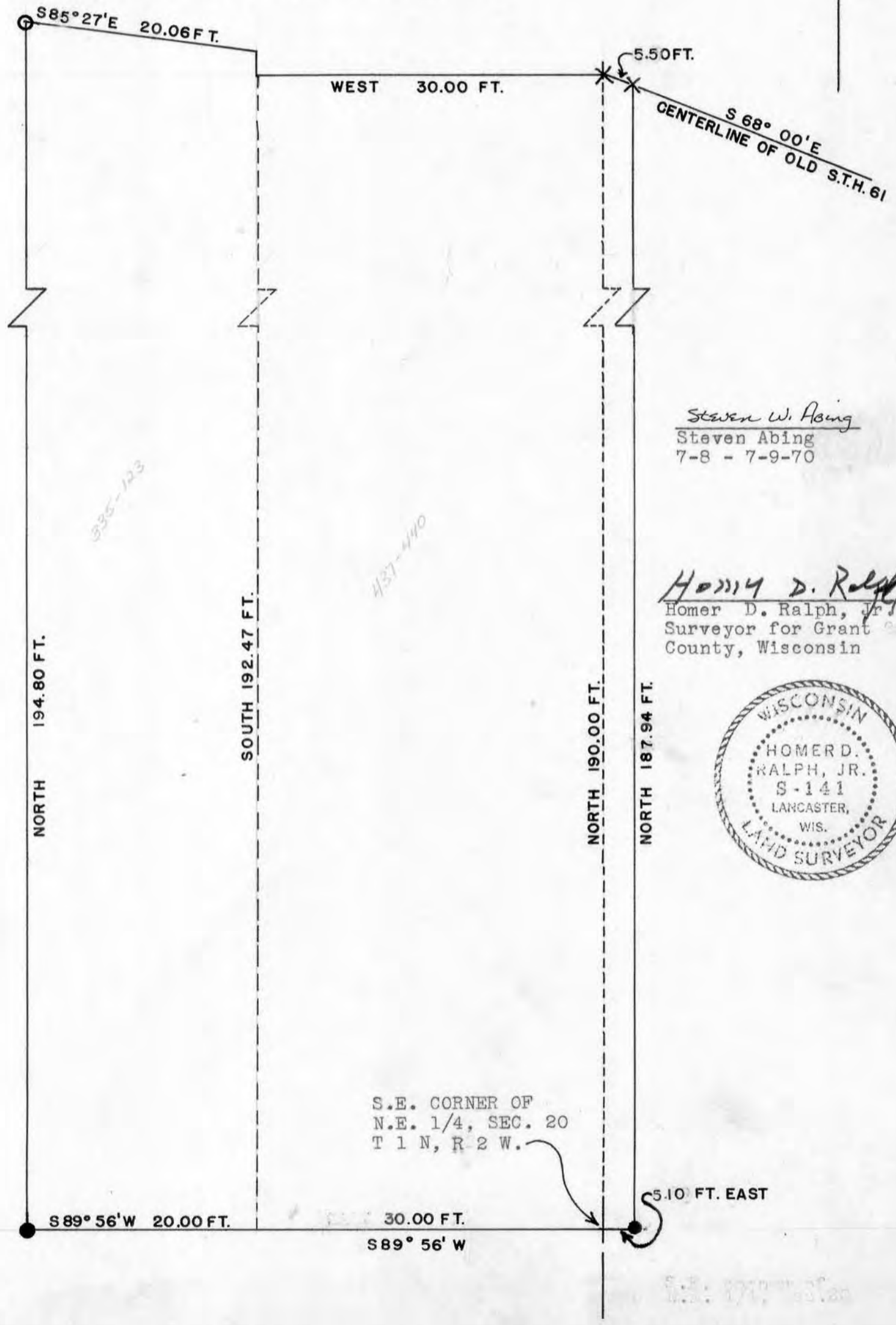

*Steven W. Abing*  
 Steven Abing  
 7-8 - 7-9-70

*Homer D. Ralph, Jr.*  
 Homer D. Ralph, Jr.  
 Surveyor for Grant  
 County, Wisconsin



S.E. CORNER OF  
 N.E. 1/4, SEC. 20  
 T 1 N, R 2 W.

SCHNEE - ARNOLD DESCRIPTION

A part of the Southwest 1/4 of the Northwest 1/4 of Section 21, T 1 N, R 2 W, of the 4th. P.M., Grant County, Wisconsin described as follows to-wit:  
Begin at the Southwest corner of the Northwest 1/4 of said Section 21; thence North 190.00 feet; thence South 68° 00' East 5.50 feet along the centerline of old State Trunk Highway #61; thence South 187.94 feet; thence West 5.10 feet to point of beginning.



Steven W. Abing  
Steven W. Abing  
7/8-7/20/70

Homer D. Ralph, Jr.  
Homer D. Ralph, Jr.  
Surveyor for Grant  
County, Wisconsin