

North Quarter corner of Sec. 3,
T 4 N, R 3 W. of the 4th P.M.,
Grant Co., Wis.

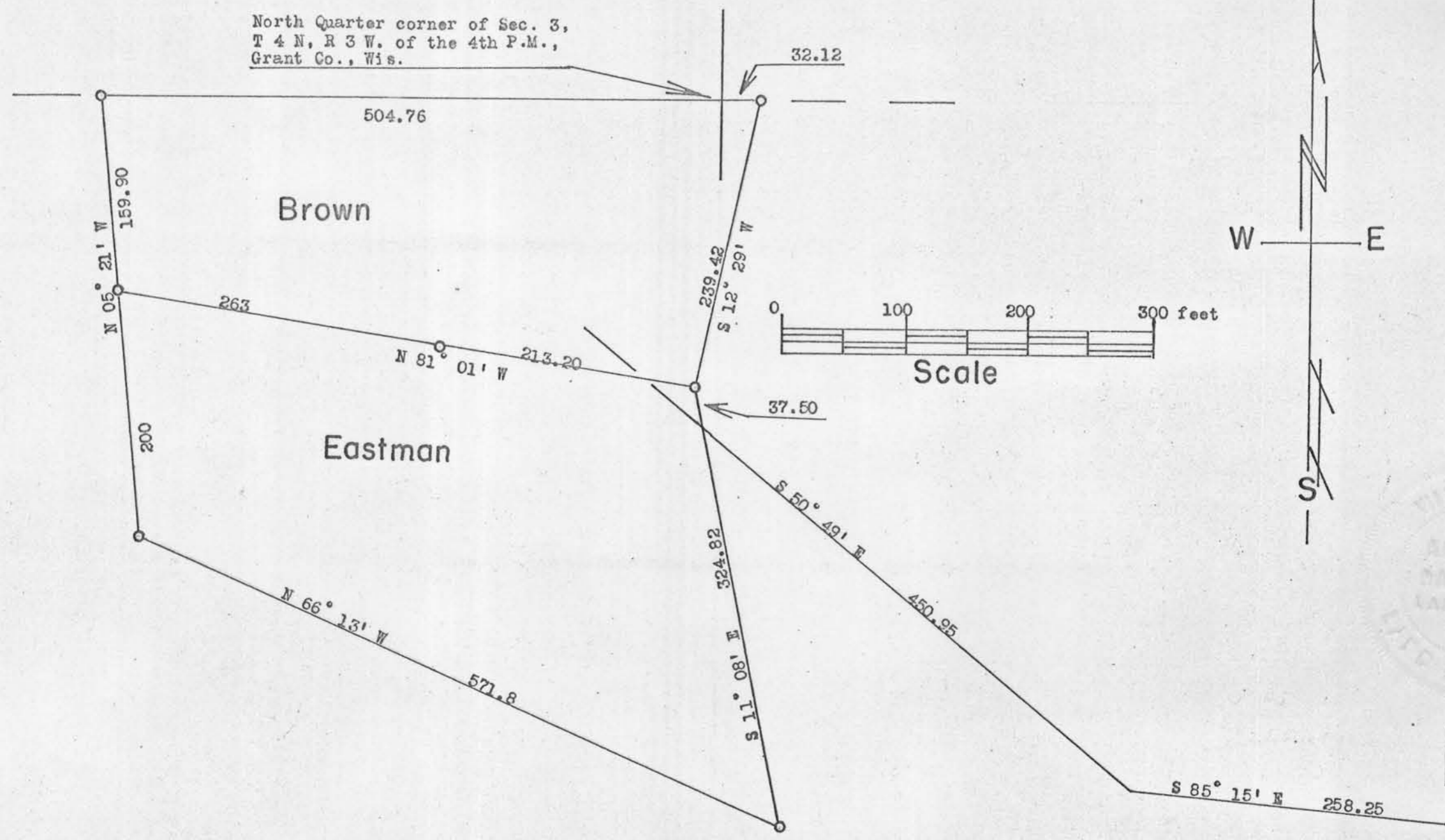

Eastman — Brown Survey

○ - Designates 1" by 2' iron pipe placed by this survey.

Homer D. Ralph, Jr.
 Homer D. Ralph, Jr.
 Surveyor for Grant Co., Wis.
 Wis. Reg. No. S-141
 9/12/64

Washington St.



DESCRIPTION OF LANDS CONVEYED TO JULES BROWN FROM "PARK ROAD FARM".

A tract of land located on the North 1/2 of Section 3, T 4 N, R 3 W. of the 4th P.M., Grant County, Wisconsin, described as follows, to-wit: Begin at the North Quarter corner of said Section 3; thence East 32.12 feet; thence South 12° 29' West 239.42 feet; thence North 81° 01' West 476.20 feet; thence North 05° 21' West 159.90 feet; thence East 504.76 feet to the place of beginning. The above described lands are designated on the Assessor's maps of the City of Lancaster as part of Outlet "S".

DESCRIPTION OF LANDS TO BE CONVEYED TO LEROY EASTMAN FROM "PARK ROAD FARM".

A tract of land located on the North 1/2 of Section 3, T 4 N, R 3 W. of the 4th P.M., Grant County, Wisconsin, described as follows, to-wit: Begin at the North Quarter corner of said Section 3; thence East 32.12 feet; thence South 12° 29' West 239.42 feet to the place of beginning; thence South 11° 08' East 362.32 feet; thence North 66° 13' West 571.8 feet; thence North 05° 21' West 200.00 feet; thence South 81° 01' East 476.20 feet to the place of beginning. The above described lands are designated on the Assessor's Maps of the City of Lancaster as part of Outlet "S".

DESCRIPTION OF CENTERLINE OF RIGHT-OF-WAY TO BE CONVEYED BY "PARK ROAD FARM".

Centerline of Driveway located on the North 1/2 of Section 3, T 4 N, R 3 W. of the 4th P.M., Grant County, Wisconsin, described as follows, to-wit: Begin at the North Quarter corner of said Section 3; thence East 32.12 feet; thence South 12° 29' West 239.42 feet; thence South 11° 08' East 37.50 feet; thence North 50° 49' West 100.00 feet to the place of beginning; thence South 50° 49' East 550.95 feet; thence South 85° 15' East 258.25 feet to the Western boundary of Washington Street. The above described line is designated on the Assessor's Maps of the City of Lancaster as part of Outlet "S".