

1325 ft. 9 in North
 Plat of land owned by Grace Livingston deceased

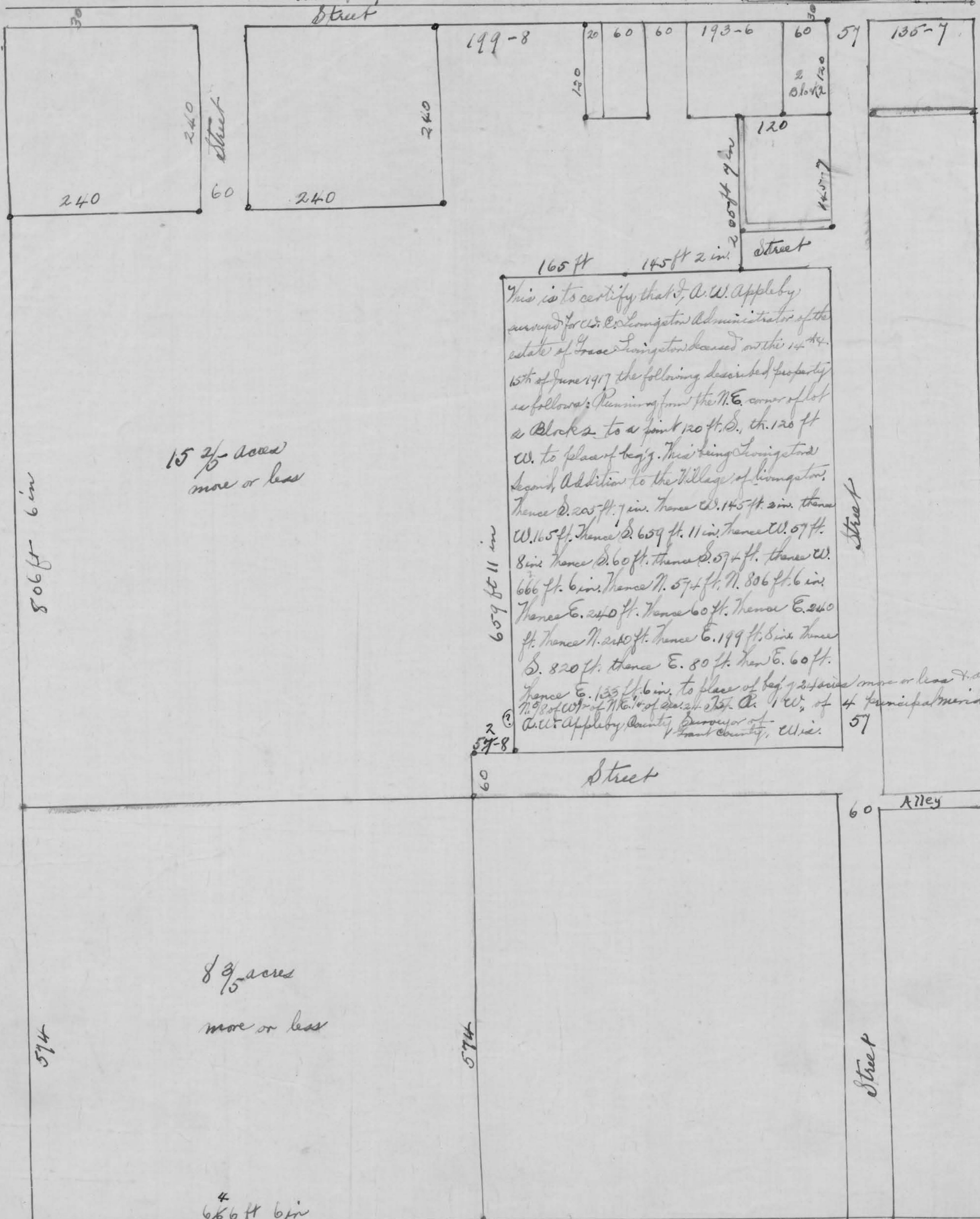

15 $\frac{2}{5}$ acres
 more or less

This is to certify that J. A. W. Appleby, surveyor for W. C. Livingston Administrator of the estate of Grace Livingston deceased on the 14th 15th of June 1917 the following described property as follows: Running from the N.E. corner of lot 2 Block 2 to a point 120 ft. S. th. 120 ft W. to place of beg. This being Livingston's Second Addition to the Village of Livingston. Thence S. 205 ft. 7 in. thence W. 145 ft. 2 in. thence W. 165 ft. thence S. 659 ft. 11 in. thence W. 57 ft. 8 in. thence S. 60 ft. thence S. 57 ft. thence W. 666 ft. 6 in. thence N. 57 ft. N. 806 ft. 6 in. thence E. 240 ft. thence 60 ft. thence E. 240 ft. thence N. 240 ft. thence E. 199 ft. 8 in. thence S. 820 ft. thence E. 80 ft. then E. 60 ft. thence E. 135 ft. 6 in. to place of beg. 2^d survey more or less & all in N. 92^d of W. 1st of N. E. 1st of 2^d of 2^d of 1st of 1st of 4th Principal meridian.
 J. A. W. Appleby, County Surveyor of Grant County, Wis.