

# PEOPLE'S TELEPHONE CO. SURVEY

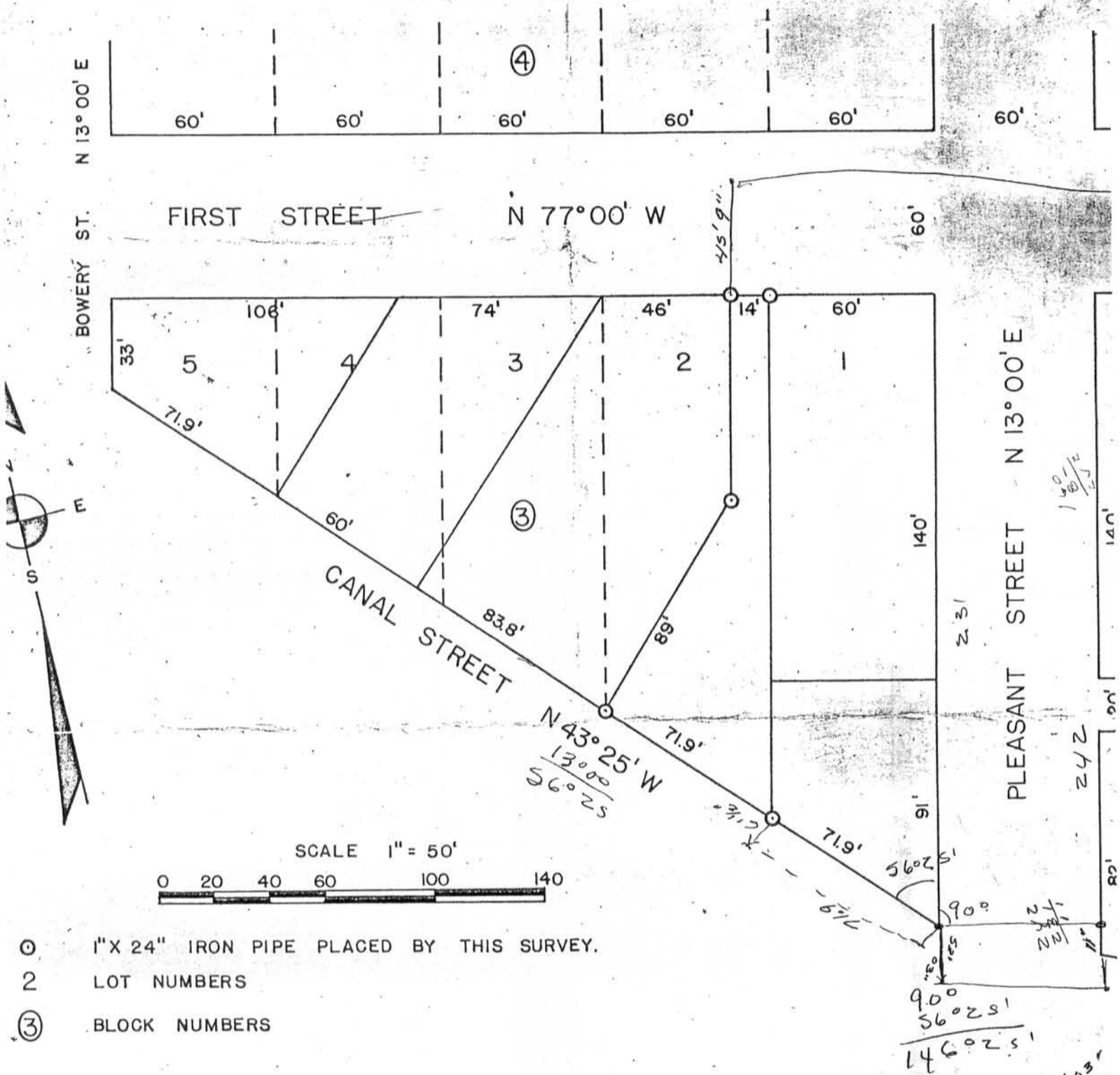

- 1" X 24" IRON PIPE PLACED BY THIS SURVEY.
- 2 LOT NUMBERS
- ③ BLOCK NUMBERS

**DESCRIPTION:**

COMMENCING AT THE SOUTHEAST CORNER OF LOT 2, BLOCK 3 OF THE ORIGINAL PLAT OF THE VILLAGE OF BLOOMINGTON, GRANT CO., WIS. TO-WIT: THENCE N 13° E TO THE NORTH SIDE OF SAID BLOCK 3, THENCE N 77° W 14.00 FEET ALONG THE NORTH SIDE OF SAID BLOCK 3, THENCE S 13° W TO A POINT WHICH IS 89.00 FEET FROM THE SOUTHWEST CORNER OF SAID LOT 2, THENCE SOUTH AND WEST TO THE SOUTHWEST CORNER OF SAID LOT 2, THENCE S 43° 25' E ALONG THE SOUTH EDGE OF SAID BLOCK 3 TO THE POINT OF BEGINNING.

*Robert G. Anderson*  
 ROBERT G. ANDERSON  
 4/24 — 5/10/69

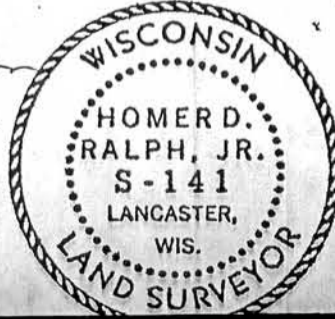

*Homer D. Ralph, Jr.*  
 HOMER D. RALPH, JR.  
 SURVEYOR FOR GRANT CO., WIS.  
 WIS. REG. NO. S-141