

MONROE STREET



SCALE 1" = 30'

Survey of
Part of Block 28 of the Original Plat of
City of Lancaster, Grant Co., Wis.

CHERRY STREET

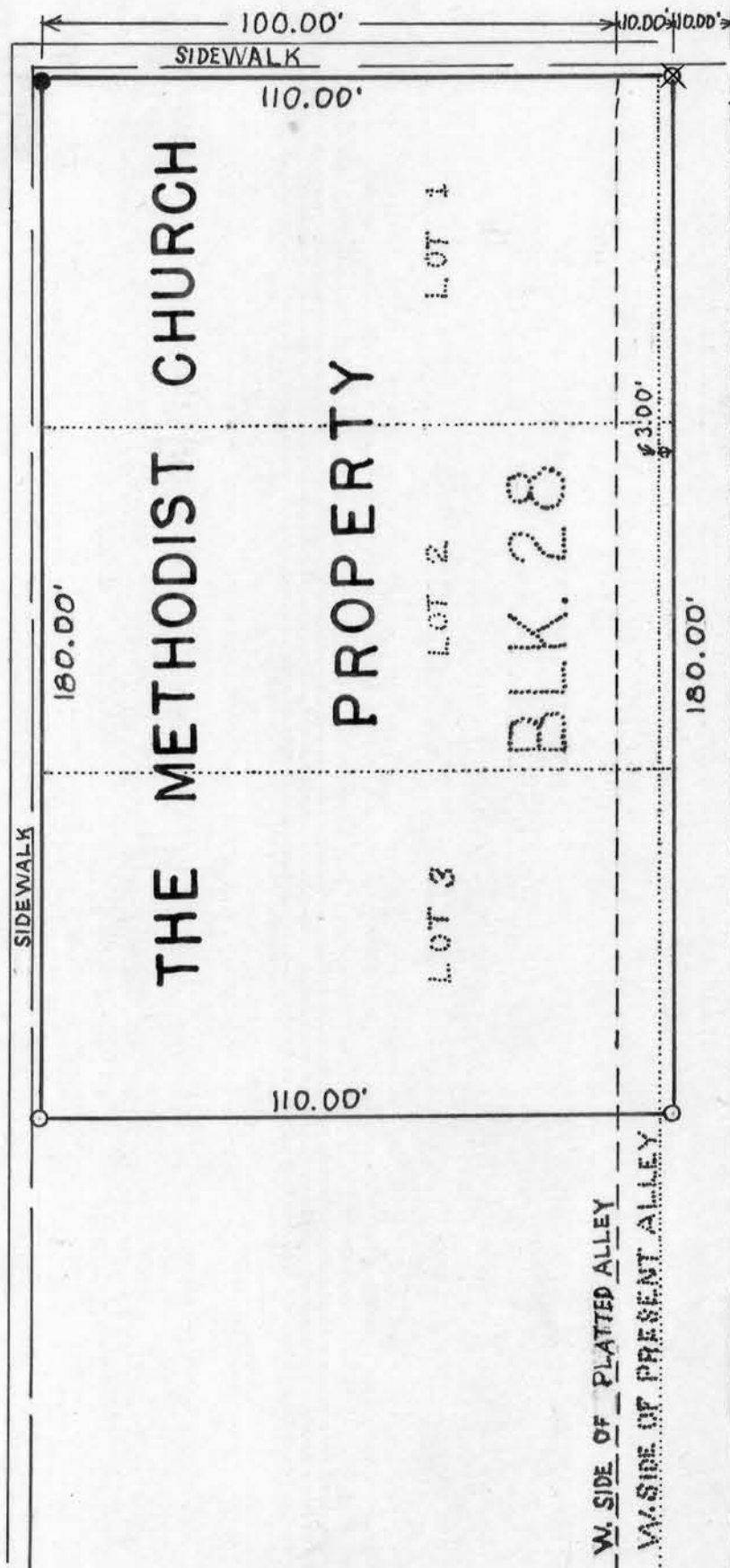

W. SIDE OF PLATTED ALLEY
W. SIDE OF PRESENT ALLEY

E. SIDE OF PLATTED ALLEY
E. SIDE OF PRESENT ALLEY

LEGEND
 ● IRON PIPE PLACED BY PREVIOUS SURVEY
 ○ 1" BY 2.4" IRON PIPE PLACED BY THIS SURVEY.
 X IRON PIN PLACED BY THIS SURVEY

Homer D. Ralph, Jr.
 Homer D. Ralph, Jr.
 Surveyor for Grant
 County, Wisconsin

George H. Kettler
 George H. Kettler
 4/19 - 4/20/72