

GRANT COUNTY FAIR ASSOCIATION

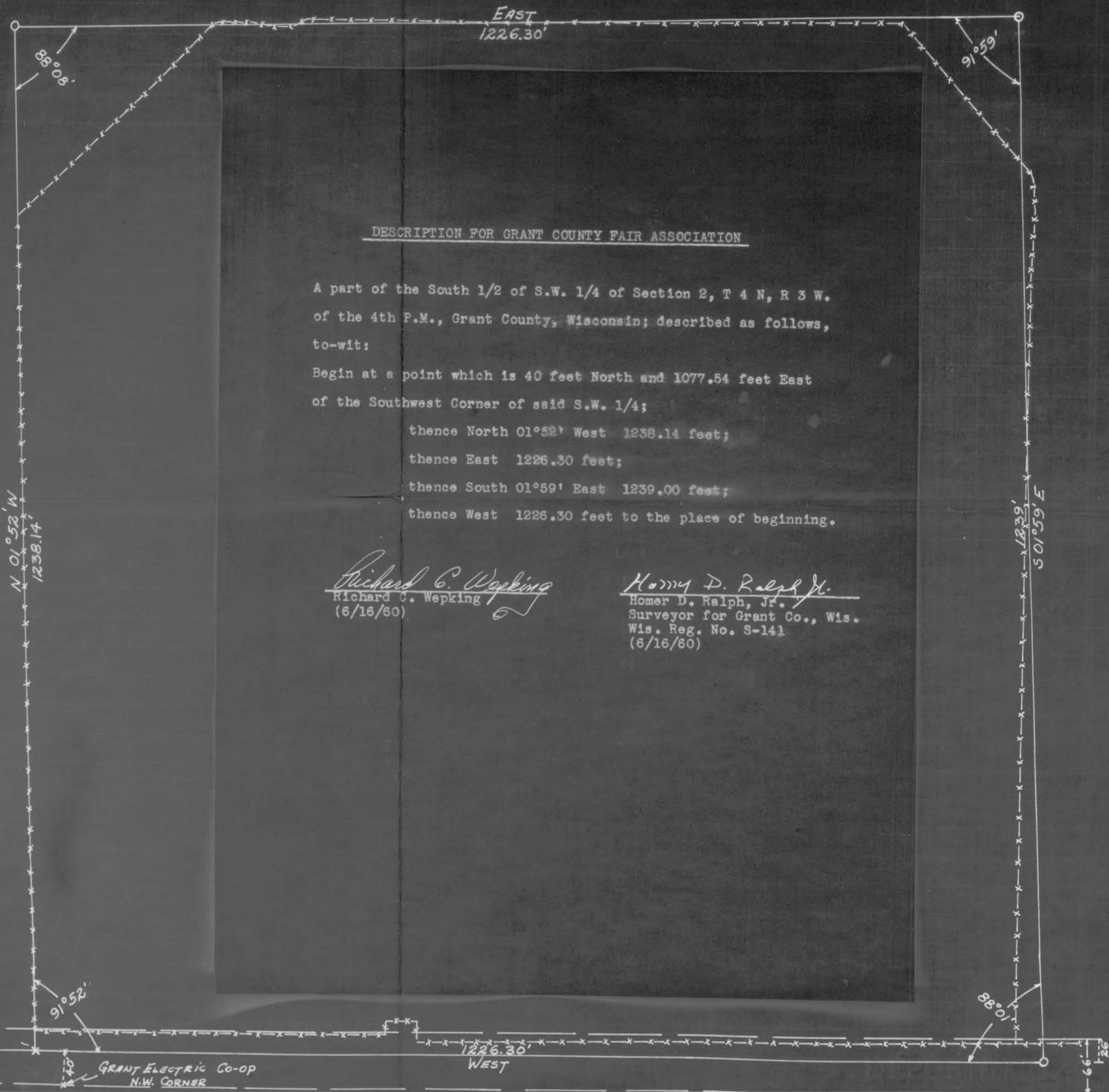

DESCRIPTION FOR GRANT COUNTY FAIR ASSOCIATION

A part of the South 1/2 of S.W. 1/4 of Section 2, T 4 N, R 3 W.
of the 4th P.M., Grant County, Wisconsin; described as follows,
to-wit:

Begin at a point which is 40 feet North and 1077.54 feet East
of the Southwest Corner of said S.W. 1/4;

thence North $01^{\circ}52'$ West 1238.14 feet;

thence East 1226.30 feet;

thence South $01^{\circ}59'$ East 1239.00 feet;

thence West 1226.30 feet to the place of beginning.

Richard C. Wepking
Richard C. Wepking
(6/16/60)

Homer D. Ralph, Jr.
Homer D. Ralph, Jr.
Surveyor for Grant Co., Wis.
Wis. Reg. No. S-141
(6/16/60)

40'
25'
1077.54'
1/4 CORNER BETWEEN
SECS 2-3

40'
GRANT ELECTRIC CO-OP
N.W. CORNER

1226.30'
WEST

66'
126'
86°01'