

ART ULVE SURVEY

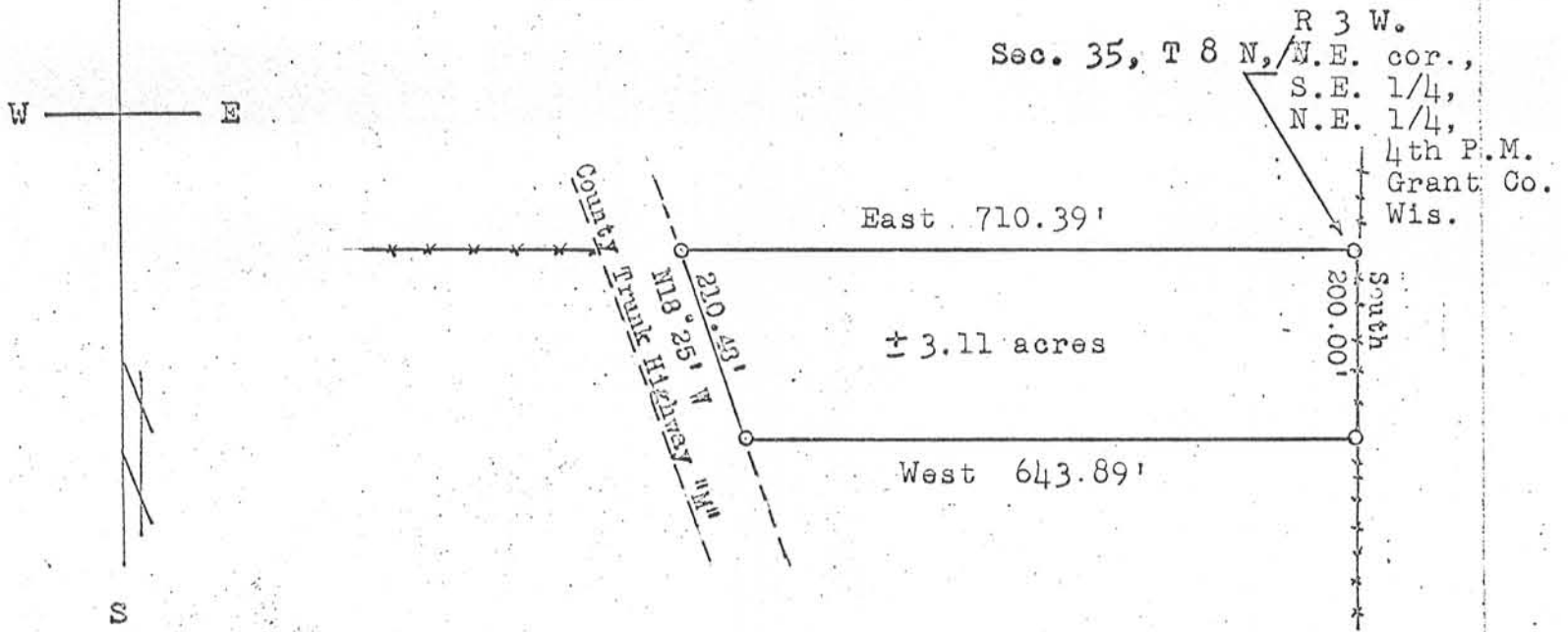

○ 1"x24" iron pipe placed by this survey.
 --* Barbed wire fence line.



Description:

Commence at the N.E. corner of the S.E. 1/4 of the N.E. 1/4 of Sec. 35, T8N, R3W, 4th P.M., Grant Co., Wis.; thence South 200.00 feet along barbed wire fence; thence West 643.89 feet to the Eastern right of way line of County Trunk Highway "M"; thence North 18° 25' West 210.48 feet along said right of way line; thence East 710.39 feet to the place of beginning.

Thomas S. Bainbridge
 Thomas S. Bainbridge
 4/15/68 4/17/68

Homer D. Ralph, Jr.
 Homer D. Ralph, Jr.
 Surveyor for Grant Co., Wis.
 Wis. Reg. No. S 141

| | | |
|-----------------------------------|-------------------------------|---|
| 1 square rod = 272.25 square feet | 6 miles square = 1 township | 4 rods = 66 feet or 1 chain |
| 160 square rods = 1 acre | 36 sections = 36 square miles | 80 chains = 1 statute mile |
| 1 acre = 4,840 square yards | | (Courtesy National Bureau of Standards) |