

Center of the S.W.1/4 of Sec. 3, T 4 N, R 3 W. of the 4th P.M. in Grant Co., Wis.

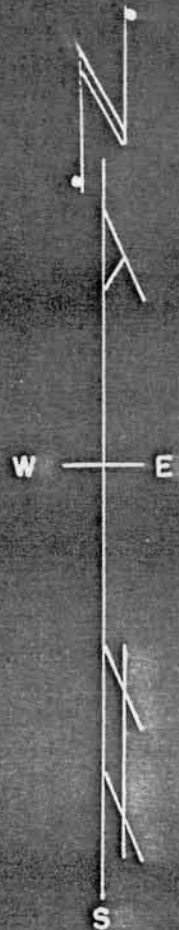

o Designates iron pipes placed by this and previous surveys.

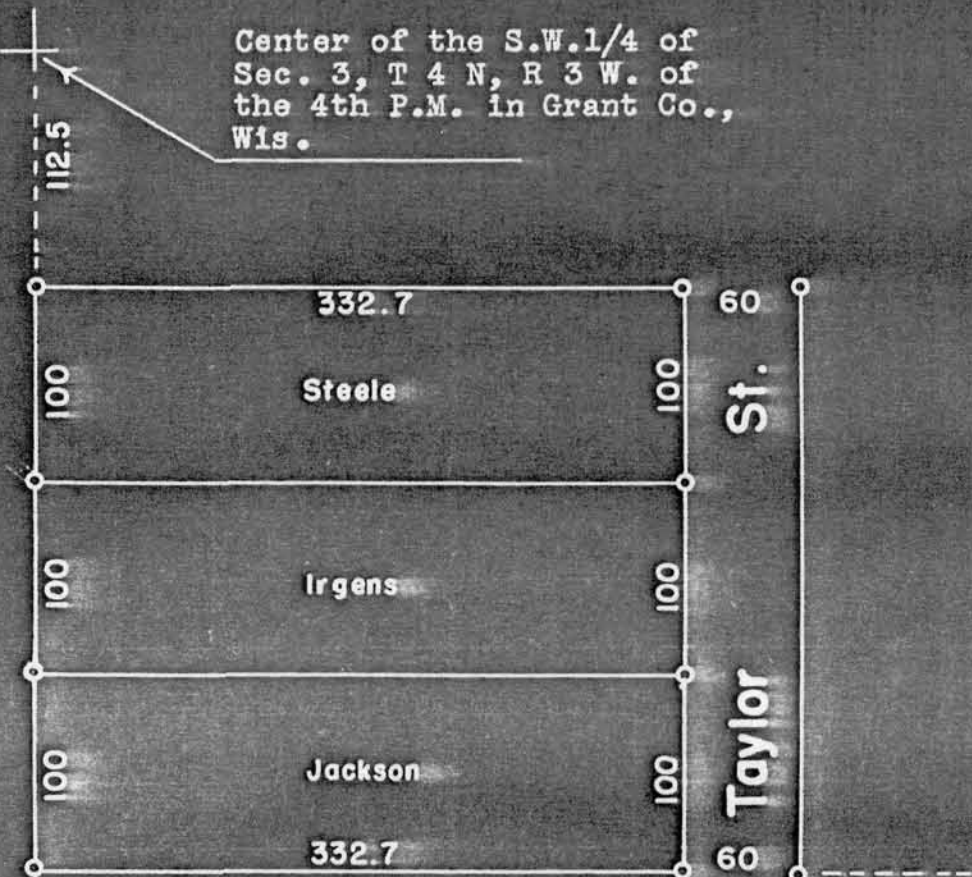

SCALE

SURVEY OF KOSCHKEE LANDS

Description of lands to be deeded to the City of Lancaster for Street purposes

Begin at a point which is 707.5 feet South of the center of the S.W.1/4 of Sec. 3, T 4 N, R 3 W. of the 4th P.M. in Grant County, Wisconsin; thence East 392.7 feet; thence South 50 feet; thence West 111.9 feet; thence S 25° 49' E. 330.53 feet to the Northern boundary of the Beetown Road; thence S 51° 00' W. 51.3 feet along said boundary; thence N 25° 49' W. 132.7 feet; thence West 326.88 feet; thence North 50 feet; thence East 302.7 feet; thence N 25° 49' W. 177.8 feet; thence West 225.3 feet; thence North 50 feet to the place of beginning.

Description of line for which sewer Easement is to be given to the City of Lancaster

Begin at a point which is 707.5 feet South and 232.7 feet East of the center of the S.W.1/4 of Sec. 3, T 4 N, R 3 W. of the 4th P.M. in Grant County, Wisconsin; thence run North 125 feet to the South line of the Hoskins Lot.

State of Wisconsin )  
 County of Grant ) ss

I, Homer D. Ralph, Jr., Surveyor for Grant County, Wisconsin hereby certify that on the 14th and 21st days of May and the 8th day of June, A.D., 1955, by order and direction of Ed Koschkee and Bertha M. Koschkee I surveyed with the assistance of Robert W. Lorenz the land in Block 49 of the Assessor's Plat of the City of Lancaster, Grant County, Wisconsin, and that this map and the foregoing descriptions are a true and correct representation of said survey.

*Homer D. Ralph, Jr.*  
 Homer D. Ralph, Jr., Surveyor  
 for Grant Co., Wis., 6/10/55

