

OFFICE OF
JOHN T. BUSER
 GRANT COUNTY SURVEYOR
 PLATTEVILLE, WIS.

Surveyed April 17, 1946
 Oscar Caley,
 John T. Buser,
 County Surveyor.

Handwritten note:
 1/2 acre

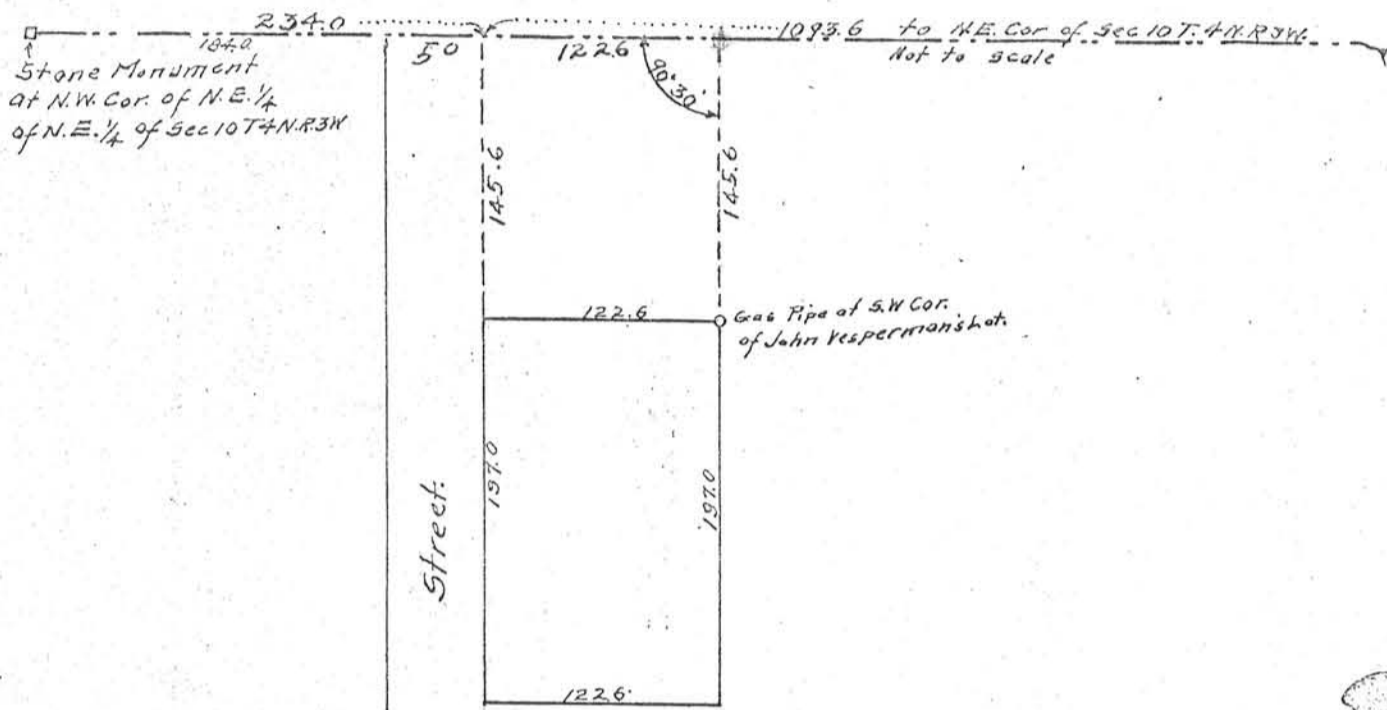

Part of the North East Quarter (N.E.1/4) of the North East Quarter (N.E.1/4) of Section Ten (10) Town Four (4) North Range Three (3) West of the 4th P.M. Grant County, Wisconsin described as follows, to-wit:--Commencing at a point on the East line of the Southern continuation of Monroe Street in the city of Lancaster, Wis., which is 234.0 feet East and 145.6 feet S.00° 30' E. of the the North West corner of said N.E.1/4 of N.E.1/4 of Sec.10, thence running S.00° 30' E. 197.0 feet, thence East 122.6 feet, thence N.00°30' W. 197.0 feet, thence West 122.6 feet to the place of beginning.

120
 60
 260
 60
 156.80
 656.8
 234
 1090.80

156.80 ✓
 60 ✓
 260 ✓
 60 ✓
 260 ✓
 60 ✓
 234 ✓

South 65 2/3 FT.

008680